AHS
AHS
AHS

ANNANDALE HIGH SCHOOL · ANNANDALE · VIRGINIA

ANTENNA · 1963

Digitized by the Internet Archive
in 2018 with funding from
LYRASIS and LYRASIS Members

https://archive.org/details/antenna09anna

Annandale High School

Kathy — To a fellow Mrs. Ramey sufferer & Remember the 3 boys from the Hootenanny. Love always, Robbi

To a very sweet & cute girl who was a fellow classmate in gym Best Wishes for the future Sandy Gomez

Kathy Lee

ANTENNA

1963

Volume 9

Annandale, Virginia

To a real sweet kid Stay as sweet as you are. Good luck, Jane

JOYCE ANNE RAMAY, *editor-in-chief*

The class of 1963 proudly

MRS. VELMA DAWSON

dedicates the Antenna to . .

DEDICATION

It has been the tradition of the Antenna for the last eight years to dedicate the annual to some outstanding member of the faculty. The procedure of student selection has made this honor one that is well worthy of pride by the recipient.

The individual receiving this recognition must have been a member of the faculty of Annandale High for at least five years. He or she must not only participate in school activities, but make it an intregal part of his life. This member of the faculty must possess a sincere interest, enthusiasm and understanding for school life that is reflected back to the students.

There are annually many members of our school deserving of this vote of admiration by the students. The first slate of eligible candidates is made by the staff of the Antenna; this list is then presented to the Senior Class to be voted upon. The remaining two candidates are then finally selected by the Senior Class. This year the Class of '63 is proud to dedicate their annual to Mrs. Velma Dawson.

Mrs. Dawson helping a new student get situated in her usual, good-natured way.

Guidance is usually a place packed with worried college bound seniors, frustrated freshmen and hectic guidance teachers. If one trys hard, there is to be found among all the activity and confusion, a harried, hard working Mrs. Dawson. Always arranging interviews for college, helping to select colleges, or encouraging a boost in grades, she is not only glad to help but exhibits a genuine interest and concern for all aspects of the student's life.

Arriving in 1958, when Annandale was still among the trees, Mrs. Dawson taught Senior English for five years. This year she took over the post of head Senior conselor. Because of the dedication and kindness with which she has surrounded her work, we are most proud to make this dedication.

Mrs. Dawson gives Richard Lind his test scores.

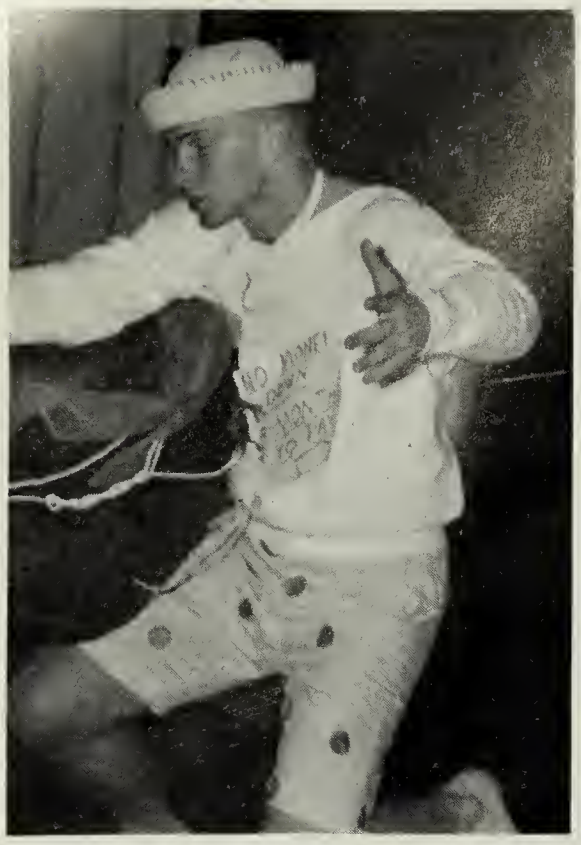

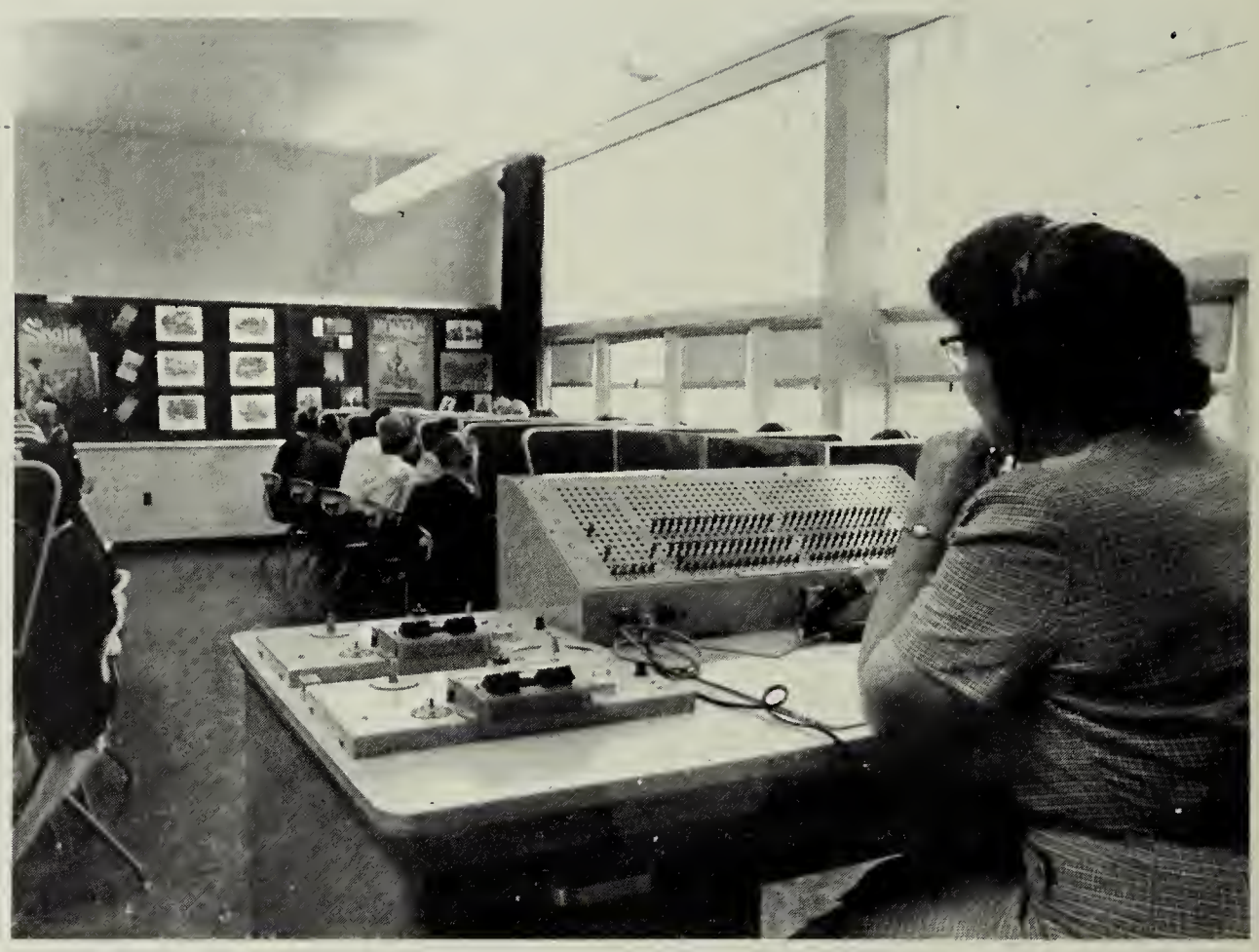

There were many difference phases of school life at Annandale this year, but whether on the athletic field, in the classroom, or at informal gatherings a friendly feeling existed between the students and the faculty. Assemblies enlightened the student and faculty on the different aspects of problems that we were to face during the school year. Years will pass quickly leaving a new student body and many new faculty members, but we will never forget the school year of 1962-63.

The school year was filled with many activities for everyone. The football season opened with cheers and anxieties for the team as well as the spectators. Gradually students began the hard routine of books and work crew. Thanksgiving was just around the corner so the choirs started practicing for their assembly. Snow followed in December. The seniors gave their play and basketball became the game of the day. The time was grinded out with tests and homework. Spring brought baseball and Bye Bye Birdie to the student body. The seniors then started their annual marching practice.

With sadness and joy the year of 1962-63 closed with some saying good-by to Annandale while others moved to greater responsibilities.

The Christmas spirit invaded Annandale with a bang. The windows were decorated by the art department and the snow covered the ground for Santa Claus. The poor old weather man was a little too early with his snow making the students miss the choral Christmas concert to be given the last day before school let out for the holidays. Snow and all the decorations in the library and lobby made it a sparkling Christmas time for all.

The students and the faculty were involved throughout the year in many other activities besides those in the classroom and on the playing field. These activities, such as the Junior Jollies for which the teachers put on a skit, enable the students and teachers to understand each other on an informal level. These experiences aided in classroom understanding and co-operation making a warmer relationship exist between the faculty and the student body.

Throughout the year Mr. Farris and Mr. Connell worked with their students to produce seasonable and entertaining programs, both for school assemblies and outside programs.

For the band, one of the highlights of the year was playing at half-time for the game between George Washington University and Boston University at the D. C. stadium. Other activities included entertaining children at the Tiny Tot's concert, playing host for the Northern Virginia Allstate Band Festival, as well as playing for all of the home games and for various band concerts.

Thanksgiving, Christmas and Easter were welcomed as times for assemblies given by the Choral department under Mr. Connell. Weeks of preparation and practice went into making these and other productions the success they were with student and outside audiences.

As a climax to the year's activities, the band and choral groups worked together to produce the musical "Bye-Bye Birdie." Running from May 16 to May 18, its sparkle and polish made it one of the best-liked and most successful productions of past years.

Mr. Ralph Buckley, Principal

Mr. Buckley's voice carries the news of the school to the students over the public address system.

This publication marks the end of another school year—our ninth. Each school closing has its greatest impact on the members of our graduating class, since they are arriving at the first major intersection of life.

Graduation is a time of decision, and each individual must make his own choice — that of looking to the past with longing or facing the future with hope. Hope is imperative if you are to make the most of your life. Courage to move on, faith to look ahead, and hope to anticipate are tools for the life in search of victory.

RALPH BUCKLEY

Mr. Larry Klinger, Assistant Principal

Mr. Larry Klinger was well known by the student body as a teacher and a friend before becoming an Assistant Principal. Many of us had had him as a teacher, while others knew him through the Drama Club. In assuming the job of Assistant Principal Mr. Klinger discovered many new responsibilities. The hours were spent ordering books, contacting substitutes, and helping the teachers. The faculty and students both appreciate the many long hours Mr. Klinger has put in serving Annandale High School.

Seldom are the doors of Annandale open without Mr. Finch being there to be of assistance. He is usually the first to arrive and the last to leave. Besides sponsoring the S.C.A., Mr. Finch takes time out of his busy schedule to help the A.F.S. Program.

We appreciate the time and consistent effort that he gives in keeping Annandale on the move.

Mr. James Finch, Assistant Principal

"I hardly suppose I know anybody who wouldn't rather be a
success than a failure,
Just as I suppose every piece of crabgrass in the garden
would much rather be an azalea,
And in celestial circles all the run-of-the mill angels would
rather be archangels or at least cherubim and seraphim,
And in the legal world all the little process-servers hope to
grow up into great big bailiffim and sheriffim.
Indeed, everybody wants to be a wow,
But not everybody knows exactly how."
"Kindly Unhitch That Star, Buddy"

Ogden Nash

74

GUIDANCE

MRS. SARAH LORY
Direstor of Guidance

MRS. SHIRLEY RANDA

MRS. VELMA DAWSON

MRS. MARY BATTAGLIA

Mrs. Randa counsels Sandra Phares.

MR. EDWARD HENRY

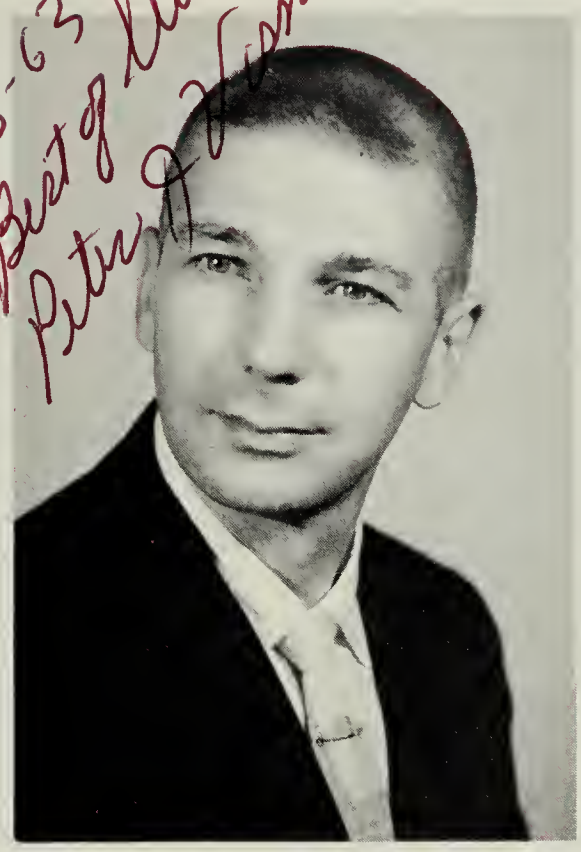

6-3-63
Best of luck
Peter Visnich

MR. PETER VISNICH

MR. JAMES ODOM

MR. MILTON WOOD

MR. JOHN FARRIS

SECRETARIES

MRS. ELIZABETH LOMELLE

MRS. ELIZABETH BUNCH

MRS. SELMA WEILL

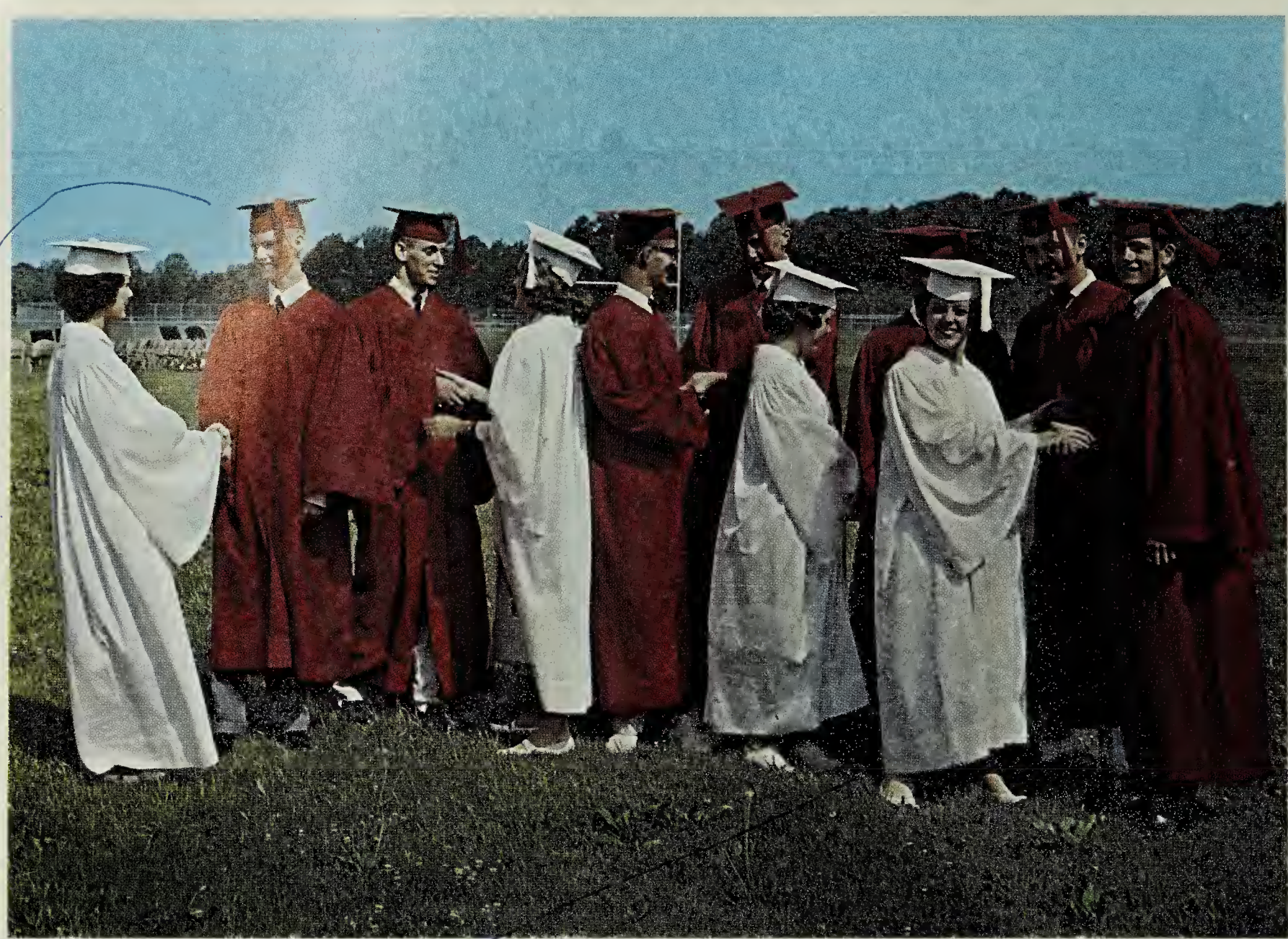

Table of Contents

DEDICATION 2

Faculty 17

Seniors 30

Sports 73

Activities 104

Underclassmen 141

Ads 187

FACULTY

MATHEMATICS

COLONEL JULIAN D. ABELL
Indiana University, A.B.; U. S. Military Academy, B.S.; Cornell University, M.S.

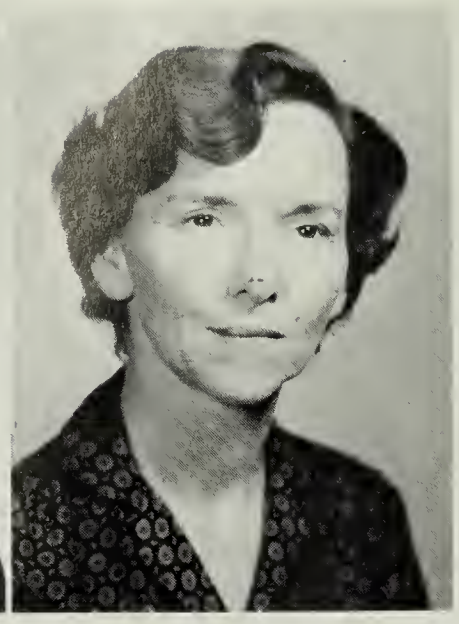

MRS. MARIAN I. CASSEDY
University of Mississippi, B.A.

Mr. Gillespie makes math more enjoyable for Charlean Swan.

The school year 1962-63 brought new methods of teaching (and learning) mathematics. Many of our teachers studied along with the students.

MRS. ALICE M. DAWSON
Central College
Arkansas State Teachers College, B.S.

MRS. MARY M. DYESS
University of Chattanooga, A.B.

MRS. ELIZABETH S. POSEY
Southwest Missouri State College, B.S.

MRS. FRANCES P. RAMAY
Mississippi State College for Women, B.S.; University of Arkansas, M.S.; π R Squares; Math Department Head

MISS MARY VIRGINIA ROBINSON
Emory and Henry College, B.A.
University of Virginia, M.A.

MRS. LUWILDA M. ROGERS
Baylor University, B.A.
Freshman Tri-Hi-Y

MISS BONNIE LEE STIDLEY
Madison College, B.S.

MISS DORIS ELLEN TOLLEY
Longwood College, B.S.

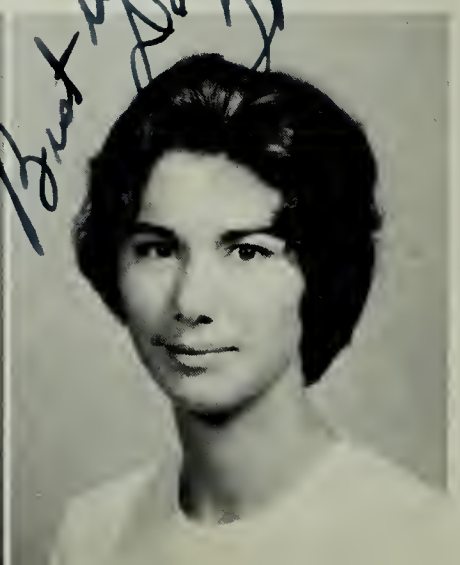

SCIENCE

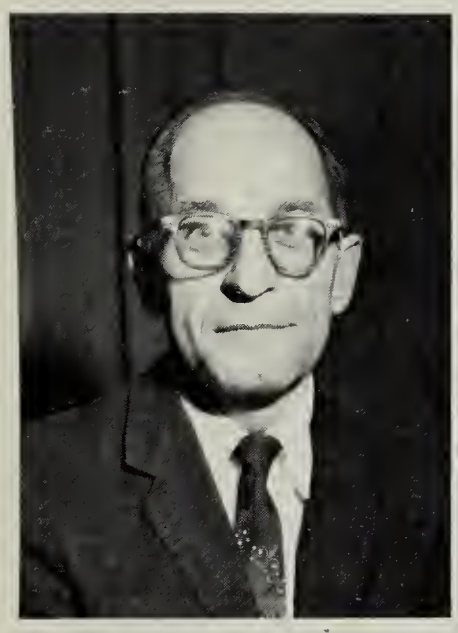

MR. WALTER F. BUGIN
West Virginia University, B.A., M.A.

MR. EARL GILL
Tulane University, B.S.

MR. HARRY O. KELLER
Shepherd College, A.B.

MR. KENNETH E. MULLEN
West Virginia University, B.S.

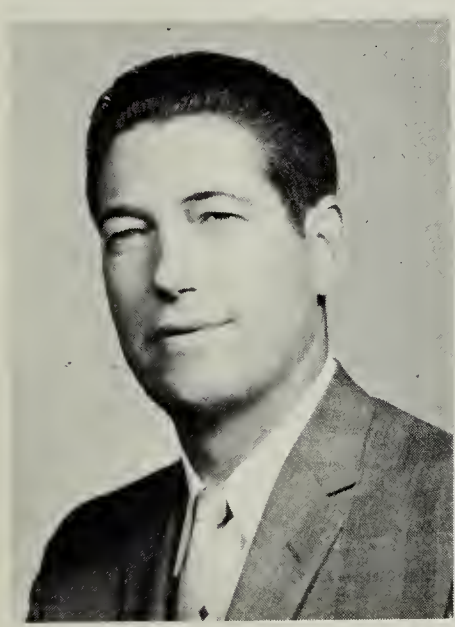

Mr. Bugin brings the world of space down to earth for Jerry Donovan.

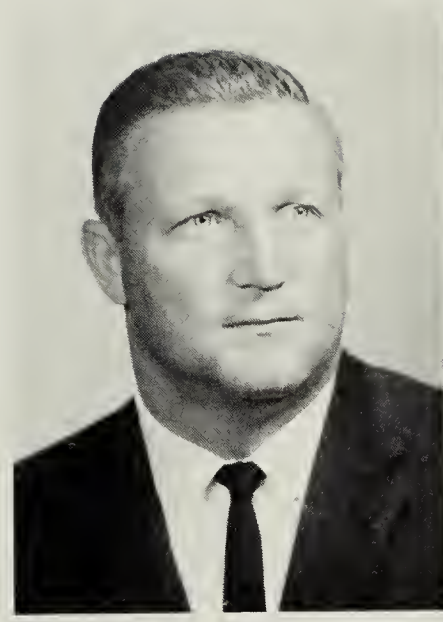

MR. CHARLES HEINZ
Southern Illinois University, B.S.;
University of Illinois, M.S.
Mineral Club, Sophomore Class Sponsor, J.V. Football

MR. WILLIAM E. HUTCHISON
University of Richmond, B.A.; Southern Baptist Theological Seminary M.R.E.; Chess Club, Atom Majorettes.

MR. WILLIAM E. TRUSSELL JR.
Shepherd College, B.A.
Alpha Tri-Hi-Y, Debate Club, J.V. Basketball

MRS. ALICE JEAN WOOD
Saint Bonaventure University, B.S., M.S.

New methods in mathematics carried over in the Science Department. Chem-Study was introduced into Annandale's curriculum.

ENGLISH

MRS. ELIZABETH M. AMES
Randolph-Macon Woman's College, A.B.
Senior Class Sponsor

Miss Fowlkes tries to teach active verbs to a passive class.

MISS BARBARA ASPINALL
West Virginia University, B.A., M.A.
Literary Magazine, Quill and Scroll

Mrs. Shell and Dave Spaulding act in another morning soap-opera episode.

MRS. JEANNE R. BAUER
Ursinus College, B.A.

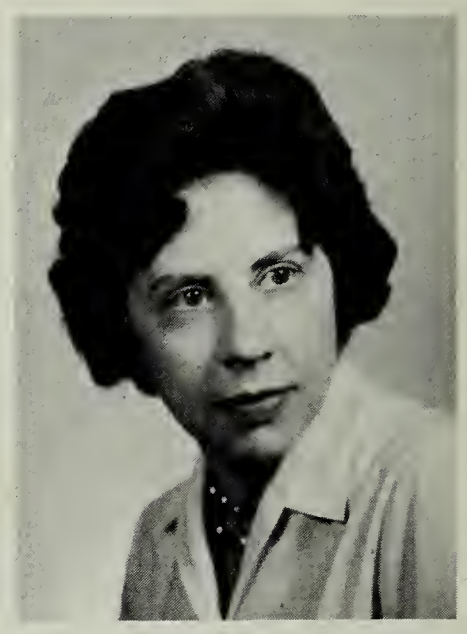

MR. JAMES WALLACE BOLDING
College of William and Mary, B.A.
Junior Class Sponsor, Freshman Football and Basketball

LT. COLONEL FINLEY T. CLARKE, JR.
Duke University, A.B.; George Washington University, M,A., Key Club

MRS. JEAN O. ELMORE
Madison College, B.A.
National Honor Society, Cheerleaders

MRS. BETTY EVANS
Bridgewater College,B.A.
National Junior Honor Society,
English Dept. Head

MISS BARBARA ANN FINCH
Winthrop College, B.A.
Ayudera

MR. ROY T. FISHER
University of North Carolina, A.B.
Senior Class Sponsor

English still remains the foundation of all learning, and our English teachers served as our guides and inspirations.

Mr. Fisher attacks *Othello* with "vigah."

MISS RINDA GAY FOWLKES
University of Kentucky, B.A.

MRS. WINIFRED LIKAR
Indiana State, B.S.
Shepherd College, A.B.

MISS LOYCE SHELL
George Peabody College, B.S.

MR. MICHAEL J. WADE
Randolph-Macon College, B.A.,
University of Virginia, M.ED.
Junior Class Sponsor

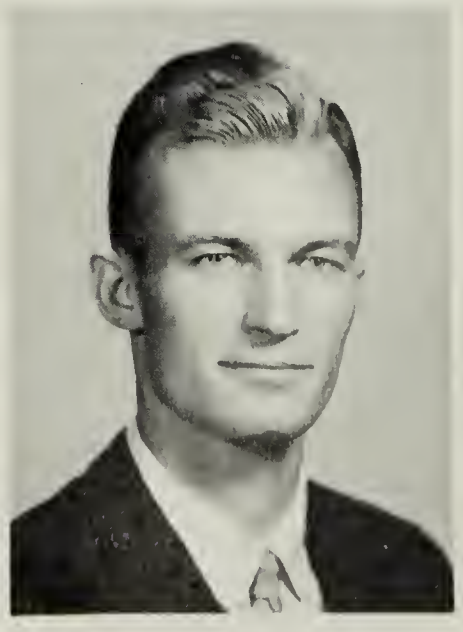

SOCIAL STUDIES

The world is continually changing and expanding, and our teachers fought bravely to keep us abreast with the times, as well as informed of the past.

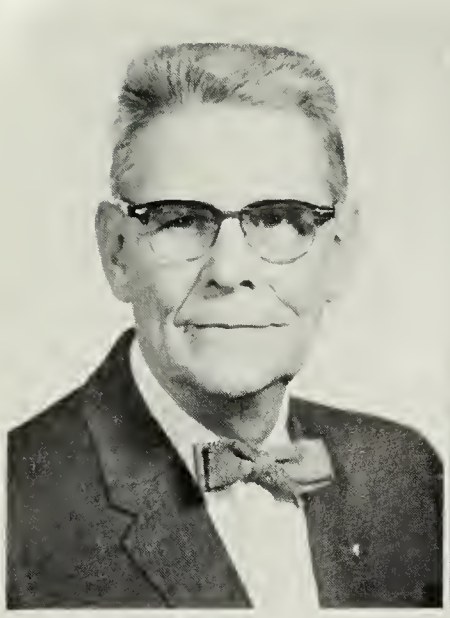

MR. RICHARD K. CHAPMAN
Iowa State Teachers College, A.B.
National Junior Honor Society

MR. GEORGE W. COSTELLO
Shepherd College, B.A.

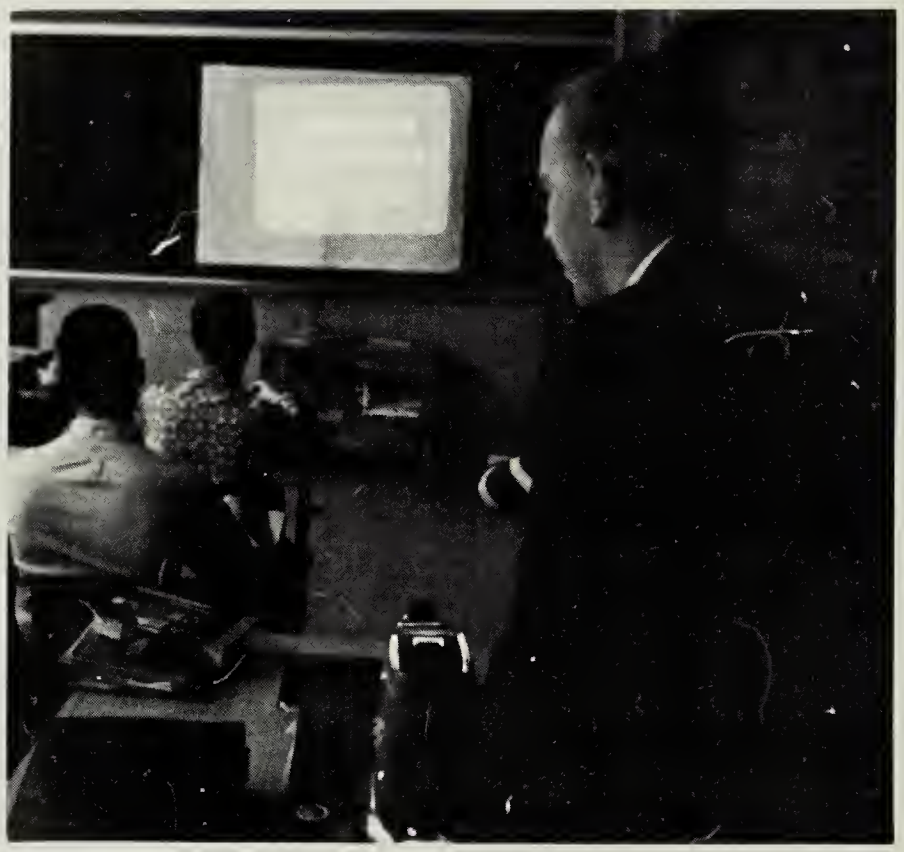

Mr. Henretty avoids giving another strenuous lecture.

MR. DONALD HENRETTY
Randolph-Macon College, B.A.
Antenna, Chi-Hi-Y

MRS. DOROTHY McCARTHY
University of Michigan, B.A.

MRS. ELIZABETH MITCHELL
University of Minnesota, B.S.
Social Studies Dept. Head

MR. WILLIAM P. PARNELL
Saint Anselm's College, B.A.
Boston University, M.A.

MR. THOMAS H. PORTER
Concord College, B.S.;
American University, M.A.
Freshman Class Sponsor

MRS. LOUISE S. ROSS
Mary Washington College, B.A.
Keyettes

MISS RUTH ROYSTON
College of William and Mary, A.B.

MR. ROBERT L. STEVENSON
King College, B.A.
Tri-Hi-Y

me again — Pridge

Mrs. Mitchell shows a Malayan shoe to Marty Moiser.

Mrs. Ross prepares to leave after another hard day.

MR. W. L. VAN SANT
George Washington University, A.B.
University of Tennessee, M.A.

LANGUAGE

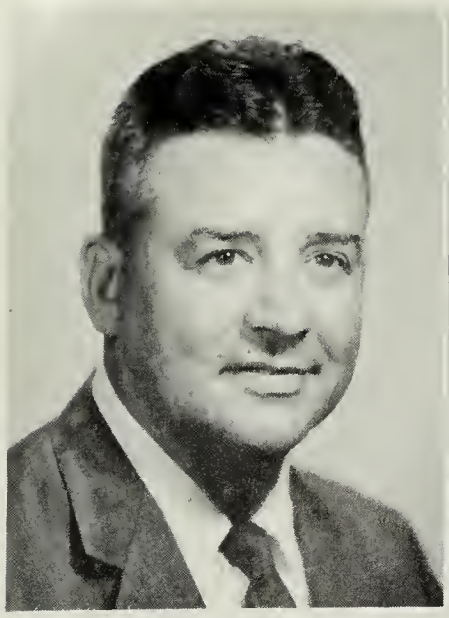

COMMANDER
RUSSELL H. BUCKLEY
United States Naval Academy, B.S.
Track Coach

MISS CALLIE V. JOHNSON
Longwood College, B.A.
FTA

MRS. FRANCES C. MILTON
Longwood College, A.B.
French National Honor Society

MRS. EVELYN R. MORRELL
Utah State University
French Club
Language Department Head

Today it takes mechanical know-how to learn Spanish, as Barbara Usher finds out from Mrs. Payne.

MRS. ROSE F. LITTLE
Hunter College, B.A.
Latin Club, Russian Club

MRS. EVELYN L. MILLER
University of Wisconsin, B.A.
Latin Club

The Language Department had a code of its own this year, ALM and Te-Mac. Students taught themselves from tape recorders, but the teacher remained important.

MRS. JEAN PAYNE
University of Missouri, A.B.
Spanish Club
Spanish National Honor Society

MR. GARETH W. ROSE
University of Toronto, A.B.
Pep Club, German Honor Society, German Club

MISS VIRGINIA STEPHANZ
Radford College, B.A.
French Club

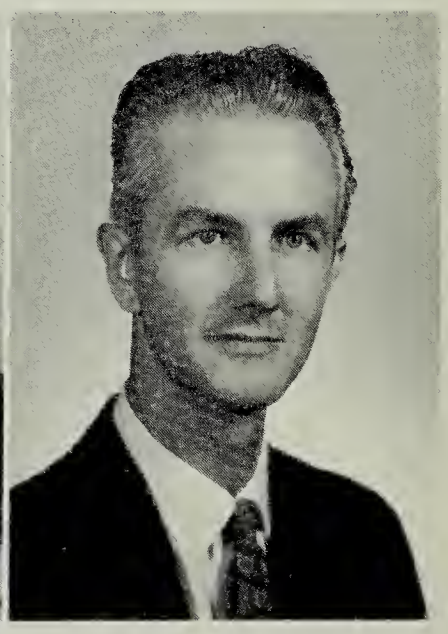

MRS. JOSEPHINE M. TANNOUS
University of Washington, B.A.
University of Minnesota, M.A.

PHYSICAL EDUCATION

Mrs. Ramey seems to project the ennui of her health class.

Physical Education plays a vital part in education, for it builds a strong body vital for a strong mind.

MR. JAMES W. COYLE
Furman University, A.B.
Physical Education Department Head

MR. ROBERT G. HARDAGE
College of William and Mary, B.S.
Varsity Baseball and Football

MISS JANE E. MORELAND
Madison College, B.S.
Girls Basketball, Girls Softball

MISS RACHEL E. PETERS
Longwood College, B.S.
GRAA, Varsity Hockey, PE Department Head

MRS. ANNE B. RAMEY
Appalachian State Teachers College, B.S.
Intramural Coordinator

MR. WILLIAM R. SCOTT
Marshall University, A.B.
Wrestling Coach

MR. HARRY M. SMITH
Glenville State College, A.B.

LIBRARY ART MUSIC

MRS. ANNABELLE T. ASHENHURST
University of Illinois, B.S.

New bookcases were added to Annandale's library, to fill the growing need. Displays of talented A.H.S. art students also became a fixture in the library.

Mrs. Ashenhurst stands in her traditional guard at the library door.

MRS. LINDA C. BRAWLEY
Madison College, B.S.

MR. JOHN R. VERNON, JR.
Atlantic Christian College, A.B.
Drama Club; Play Director

Good luck, Kathy!
Thanks for all your work
this year. We'll be listening
for the bells next
year. H.G. Connell

MR. HAROLD G. CONNELL
Brigham Young University, B.A., M.A.
Choir

MR. JOHN FARRIS
North Texas State University, B. Mus.Ed., M.Mus.Ed.
Band, Dance Band

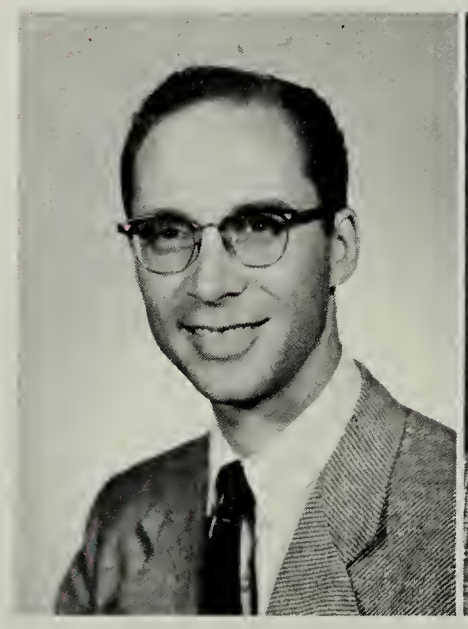

Mrs. Farris conducts a rehearsal of the A.H.S. Band.

JOURNALISM
HOME ECONOMICS

Choosing electives in Journalism, Home Economics, or Industrial Arts rounds out a person's facets, and enables him to develop skills in this area. These departments at Annandale strive to make us more versatile people.

MRS. ELIZABETH S. CARPENTER
American University, B.A.
A-Blast

MRS. POLLY W. WOODARD
University of North Carolina, A.B.
A-Blast

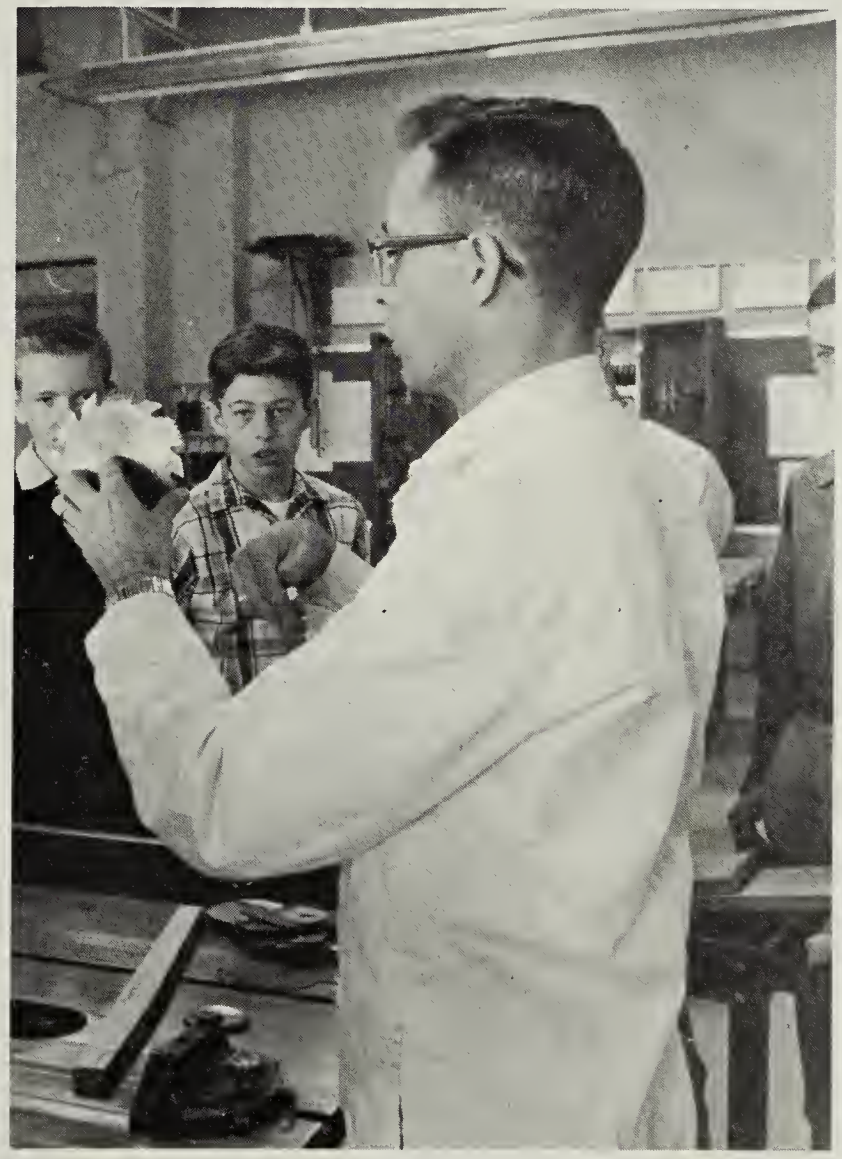

Mr. Crosier demonstrates how to lose a finger.

MRS. NANCY D. HILLYER
Madison College, B.S.

MRS. DOROTHY H. HUDGINS
Radford College, B.S.
F.H.A.; Home Economics Dept. Head

INDUSTRIAL ARTS

MR. RUSSELL L. CROSIER
West Virginia Institute of Technology, B.S.
Bowling League

MR. C. CLINTON GREEN
East Carolina College, B.S.

MR. PAUL O. SCHWARTZ
Stout Institute, B.S., M.S.

COMMERCIAL

MRS. BEATRICE H. FRUTCHEY
Colorado State College, A.B., M.A.
VOT Coordinator
Commercial Department Head

MR. CHARLES E. GOOD
Madison College, B.S.

"Just *two* more days until we learn where the keys are."

MRS. DIANA M. HENSHAW
East Carolina College B.S.

Teachers take advantage of a rest period, after a day filled with surprises.

The Commercial Department offers another aspect of learning. Enrolled in commercial courses, one can prepare for a future in business and industry.

MRS. GARLAND S. WOODSON
Mary Washington College, B.S.

MRS. CATHERINE ANNE PAYNE
Madison College, B.S.

MR. HOWARD M. STEVENS
Oberlin College

MR. THOMAS B. TODD
Richmond Professional Institute, B.S.
Distributive Education Club

SENIORS

ALLEN ABBOTT, Math Club; Tennis Club; Hi-Y, Treas.; S.C.A. Cabinet, Antenna, Sports.

ERIK ACKERSON, Gymnastic Club; Gymnastic Team.

WILLIAM ALLBRIGHT, Student Council Representative; Tennis Team; Junior Class Council; Hi-Y; Float Committee.

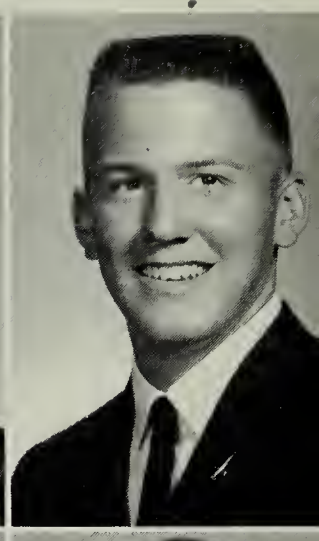

JAYNE ANDERSON, Tri-Hi-Y; Pep Club; French Club; Girl's Athletic Association; Senior Class Play Committee; Biology Club, Keyettes.

SANDRA ANDERSON, Majorettes; Drama Club; Olympic Day; Art Club; Pep Club; Junior-Senior Play; Senior Play; Jarrettes; Talent Show.

BRUCE ARMSTRONG, A-Blast; French Club; S.C.A. Magazine Drive.

Seniors entered a new world of

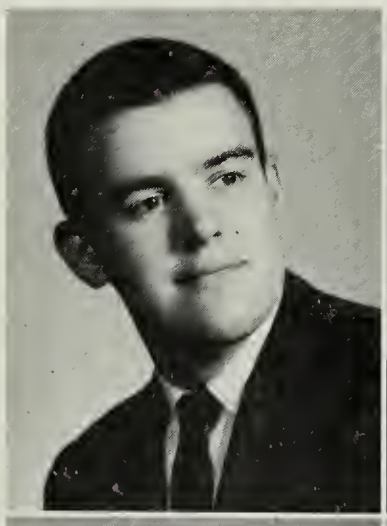

MIKE ARMSTRONG, Basketball Manager; Newspaper.

KAY ARNOLD, Keyettes; Pep Club, Pres.; Tri-Hi-Y; Latin Club; Spanish Club; Junior Classical League; Ayudera; F.H.A.

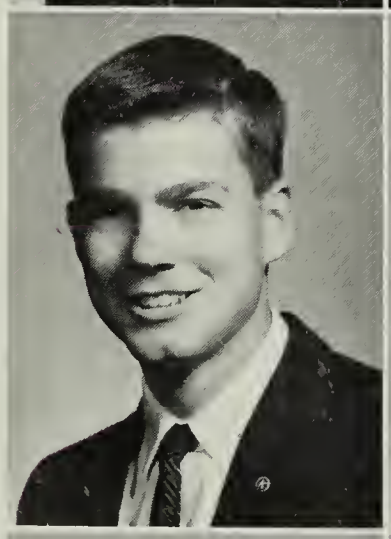

JAMES AVERY, Junior Class President; Sophomore Class Pres.; Key Club, V.-P., Sec.; National Honor Society, Pres.; French Honor Society, V.-P.; Junior Honor Society; S.C.A., Cabinet.

MERILEE BAILEY, Tri-Hi-Y; Pep Club; Junior Classical League; F.H.A.; Intramural Hockey.

CHARLES BAIRD

RAYMOND BARNES, Library Assistant.

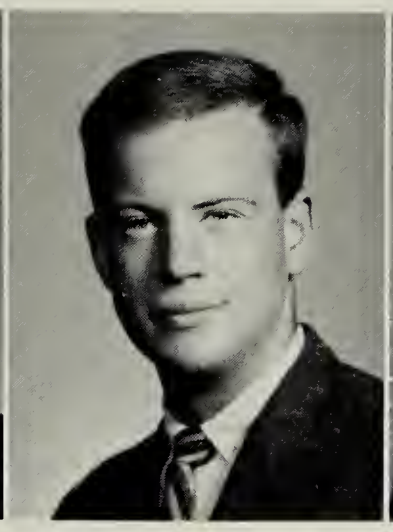
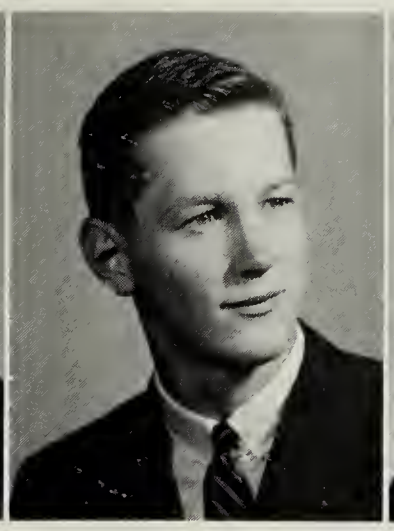

JANICE BEACH, Chorus; V.O.T.

JAMES BEAZLEY

MIKE BECKLEY

ROBERT BALL

"Hamlet" and black coffee.

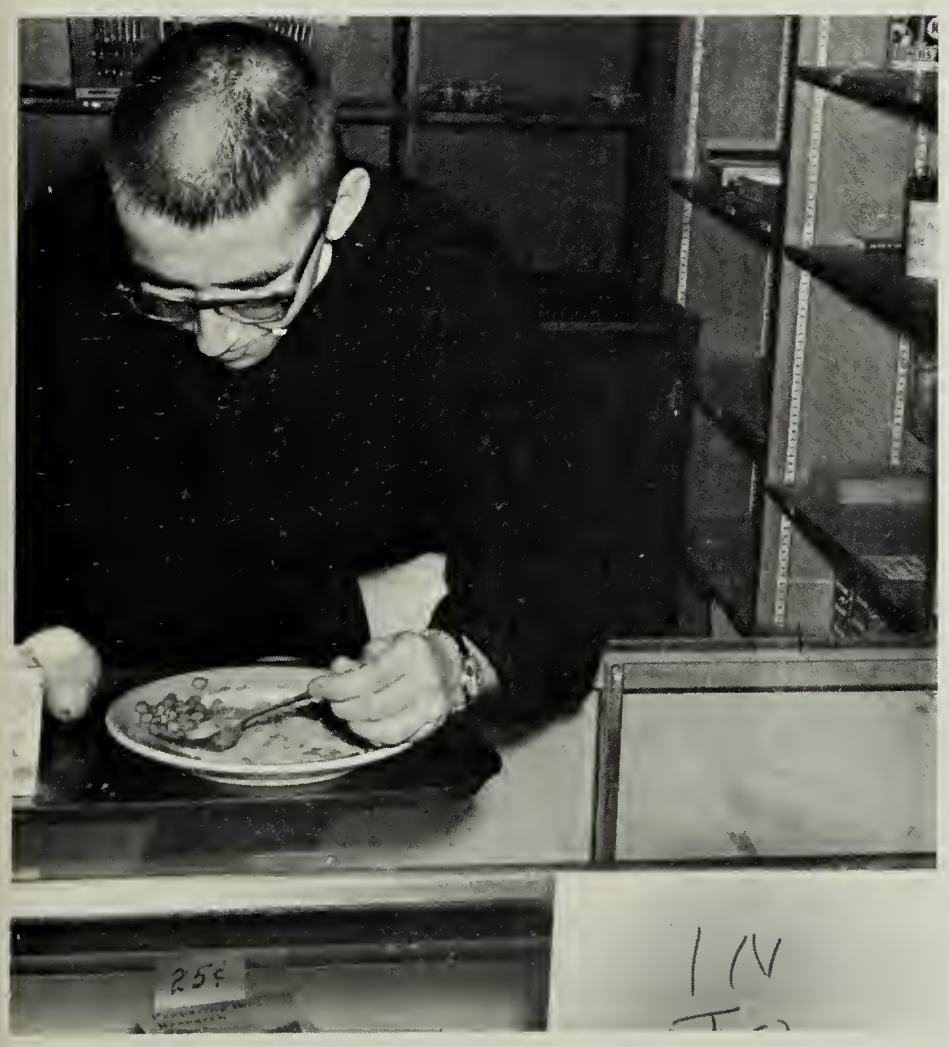

The latest in sales at our school store are Ken Heyden, buttered peas, and used pears.

SUSAN BELL, National Honor Society; Junior Honor Society; Latin Honor Society; Latin Club; Pep Club; Drama Club; Sophomore Class Trea.; Senior Class Representative; Keyettes.

BARBARA BENNETT, German Club; Concert Choir, Historian; Pep Club; Tri-Hi-Y; Keyettes; Ayudera; Tennis Intramurals; French Club.

CAROLYN BENSON, A-Blast; Junior Class Representative; Tri-Hi-Y; Pep Club; French Club; Latin Club; Junior Classical League.

BILL BENTON, Bus Driver.

DICK BIRDSONG

JAMES BLADEN, Track; Hi-Y.

JOHN BLAND, S.C.A. Chaplain; Key Club; Junior Class Chaplain; French Club, Treas.; Concert Band, Pres.; National Merit Letter of Commendation; Mad Hatters; Pit Orchestra.

MICHAEL BLEDSOE, S.C.A., President; S.C.A., V.-P.; Key Club; All State Band; Symphonic Band; Junior Honor Society; National Honor Society; Freshman Class Senator.

BROOKS BOOKER, Varsity Football; Varsity Wrestling; Track; Cross Country; Bus Driver; German Club.

JUDY BOYD, Tri-Hi-Y; Pep Club; Senior Class Play Committee; Junior Classical League; Latin Club; Library Assistant; Clinic Aid.

BOB BOYER, Latin Club; Junior Classical League; Wrestling; Basketball Intramurals.

MIKE BRADY

JAMES BRASSEE, Bus Driver; Office Assistant.

Preparations for college . . .

At the Homecoming Dance alumni Sarge York and Robert Lovelace let all mouseketeers know that some day they too may wear a uniform.

CURT BRICKHAM

BEVERLY BROTEMARKLE, Ayudera; Tri-Hi-Y, V.-P.; Latin Club; Spanish Club; Pep Club; Student Council; Cheerleader.

DORIS BROWN, Distributive Education.

JAMES BROWN, Chorus; Varsity Basketball; Sophomore Class V.-P.; Golf Team; Tennis Team; Junior Honor Society; Science Club; Math Club.

TOM BROWN

KENT BURNINGHAM, National Honor Society, Pres.; Junior Class V.-P.; Student Council; Math Club, Pres.; Stamp Club.

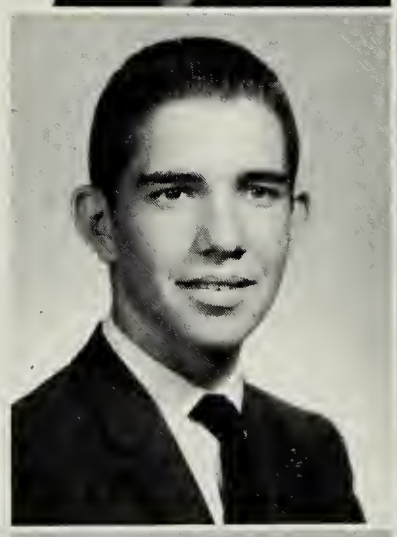

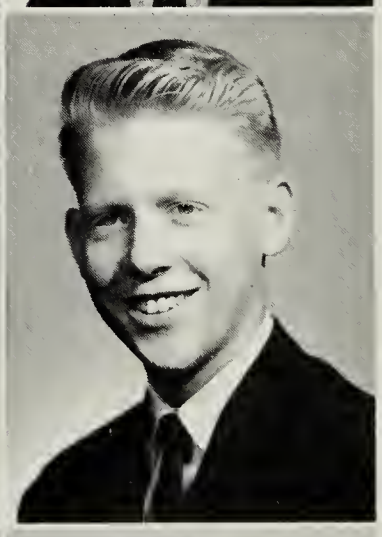

GORDON BURNS, Varsity Football; Varsity Wrestling; Varsity Baseball; Spanish Club; Gesman Club; S.A. Representative; Letterman Club.

TONI BUTSCHEK, Keyettes; French Club; Latin Club; Powderpuff Football; Senior Play; Civics Club; Drama Club; Freshman Varsity Show.

DAVID BUTTON, Key Club; Latin Club, Pres.; Hi-Y, Chaplain; Library Staff; Junior Classical League, Delegate.

PAUL BUXTON, French Club; Pep Club; Drama Club; Senior Play Cast; Talent Show; Junior Varsity Track; A Cappella Choir; Varsity Track.

SHARON CAIN, Pep Club; Powder Puff Football; S.A. Representative; Girl's Chorus; Concert Choir; Library Assistant.

CAROL CANTRELL, Pep Club; Latin Club; French Club; C.Y.F.; Junior National Honor Society.

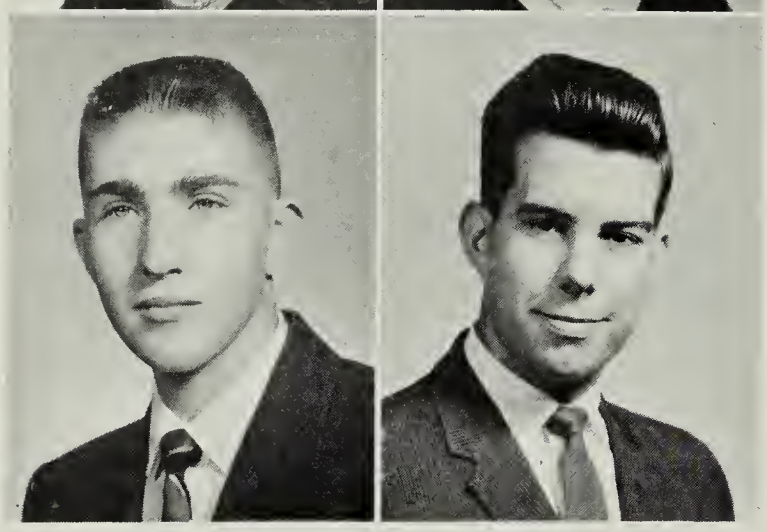

JIM GARGUS, A-Blast, Sports Editor.

GARY CARPENTER, Student Council; German Honor Society.

became intense and frustrating.

Arpah enjoys her first birthday party while Pre keeps a lookout for the notorious Saha Yak.

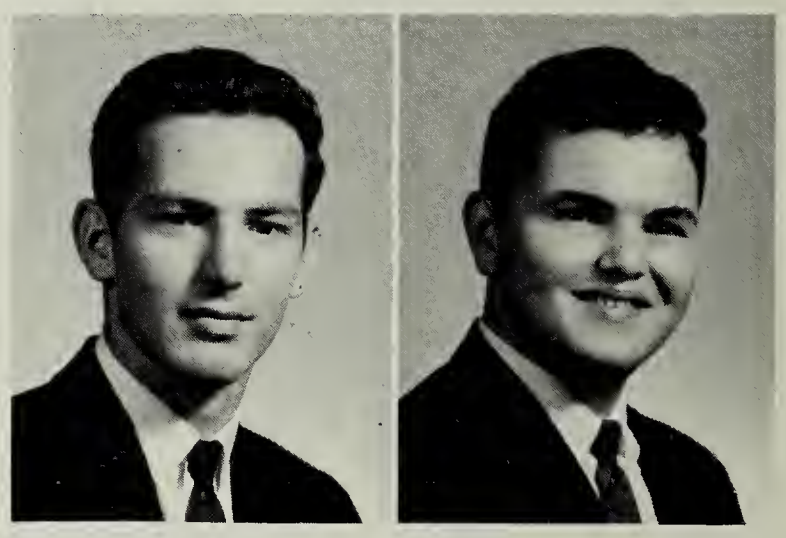

BOB CARRAWAY

JIM CARROLL

BILL CASSEDY, Senior Play Cast; Editor of Fall-Out.

JIM CASSEDY

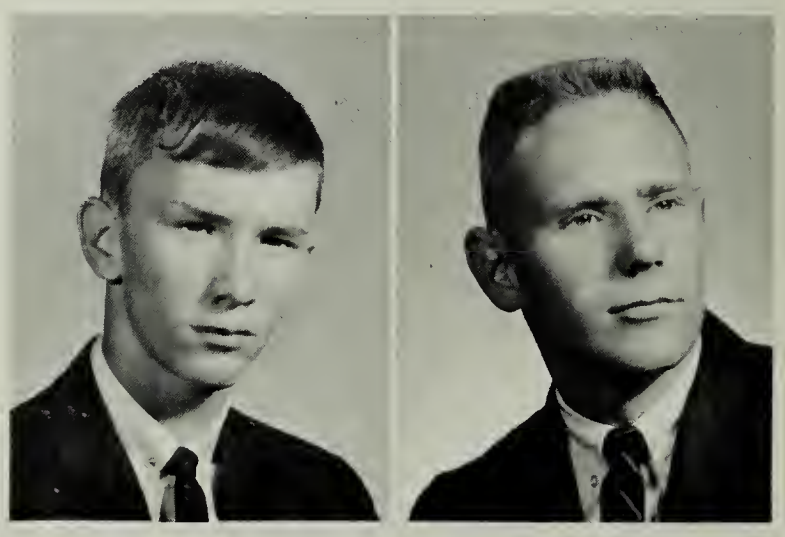

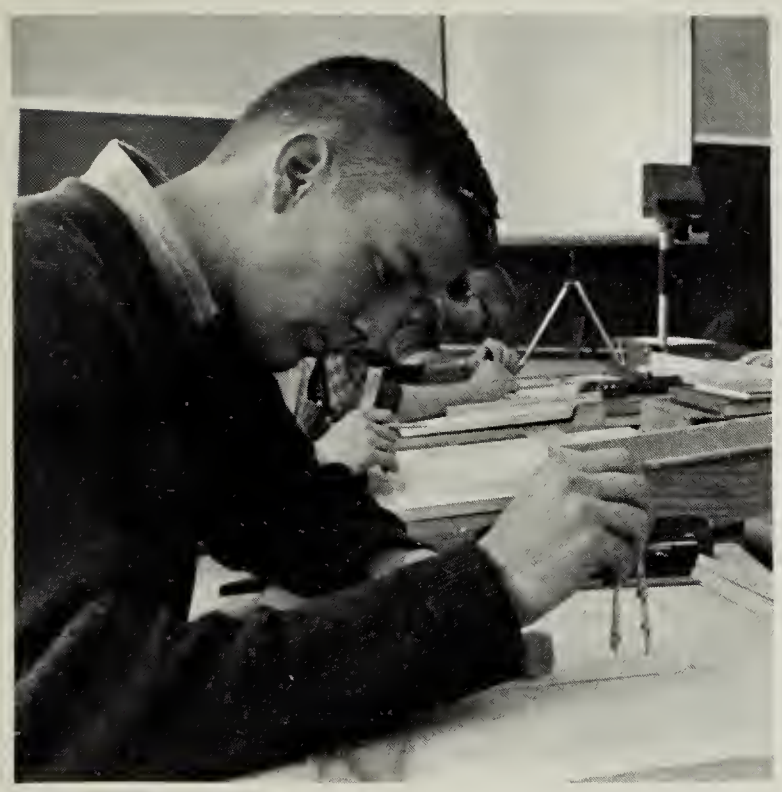

"Believe me, paper, this hurts me more than it does you, proclaims Dave Scott.

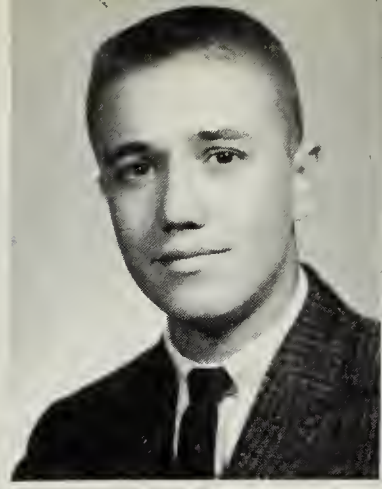

CHESTER CASSEL, Varsity Football; German Honor Society, V.-P.; German Club; Junior Honor Society; Merit Scholarship, Semi-Finalist.

CHRIS CATLEDGE, Cross Country; Varsity Wrestling; Track; Junior Honor Society; Spanish Honor Society; Atom Booster Club.

LINDA CAUDLE, F.H.A., V.-P.; S.A. Representative; Office Assistant; Girl's Chorus; Volleyball Intramurals; 8th Grade Choir.

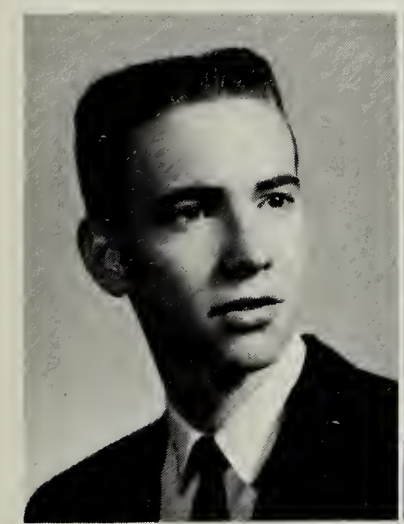

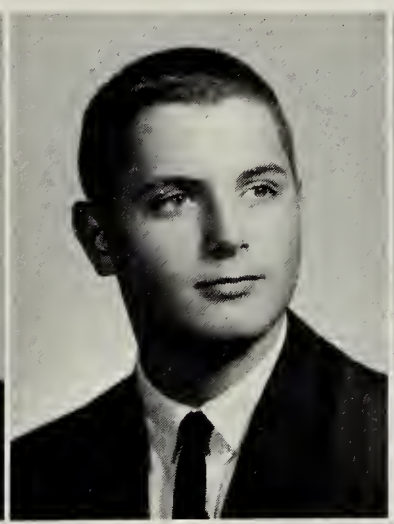

LEE CHAFFIN, Art Club; Track; Newspaper; Literary Magazine.

DAVID CHAPIN, Yearbook; Stage Crew; Concert Choir; French Club; Bowling League.

BRENDA CHAPMAN, Tri-Hi-Y; Pep Club; Bowling Team.

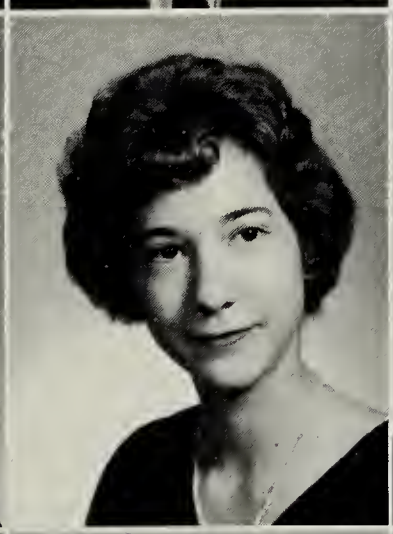

GREG CHASE, French Club.

SANDRA CHASE, National Honor Society; Latin Honor Society; Latin Club; Junior Classical League.

LESLIE CHAVES

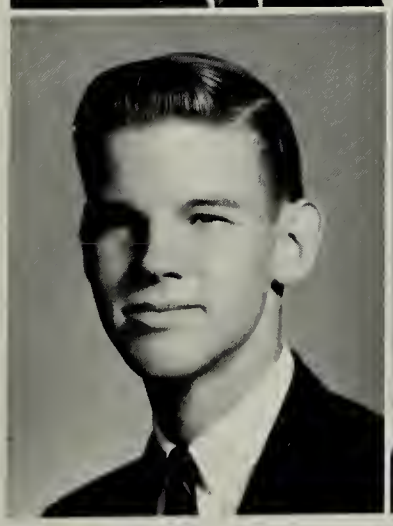

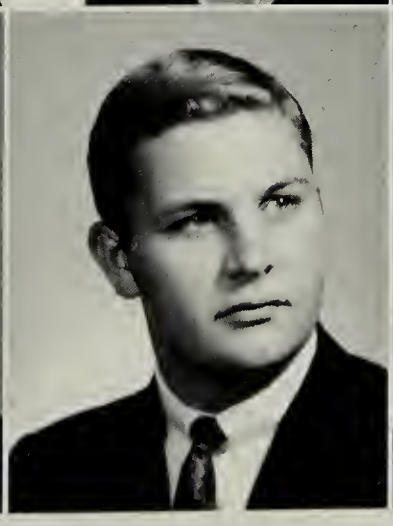

RICHARD CHEEK, Latin Club; Latin Honor Society; Monitor.; S.A. Representative; Debate Club; Chess Club; Russian Club.

LARRY CHERNIS, Senior Play Committee; Junior Varsity Football; French Club.

JOYCE CHITTUM, Ayudera; Miss A.H.S. Contest; Pep Club; S.A. Representative; Drama Club, Spanish.

BARRY CHUNN

CHELE CLOMAN, Powder Puff Football; G.A.A.; Spanish Club; Library Assistant.

CHARLES CLOSE, Bus Driver.

LLOYD COBB, Band; Bus Driver.

LARRY COFFMAN

CAROLYN COGSWELL, Spanish Honor Society; Junior Honor Society; Spanish Club; Tri-Hi-Y; Pep Club.

LINDA COLCOLOUGH, Ayudera; Art Guild; Tri-Hi-Y; Pep Club.

RONNIE COLSON, S.A. Representative; Distributive Education.

GEORGE CONGLETON

Every Wednesday brought out the vocabulary books.

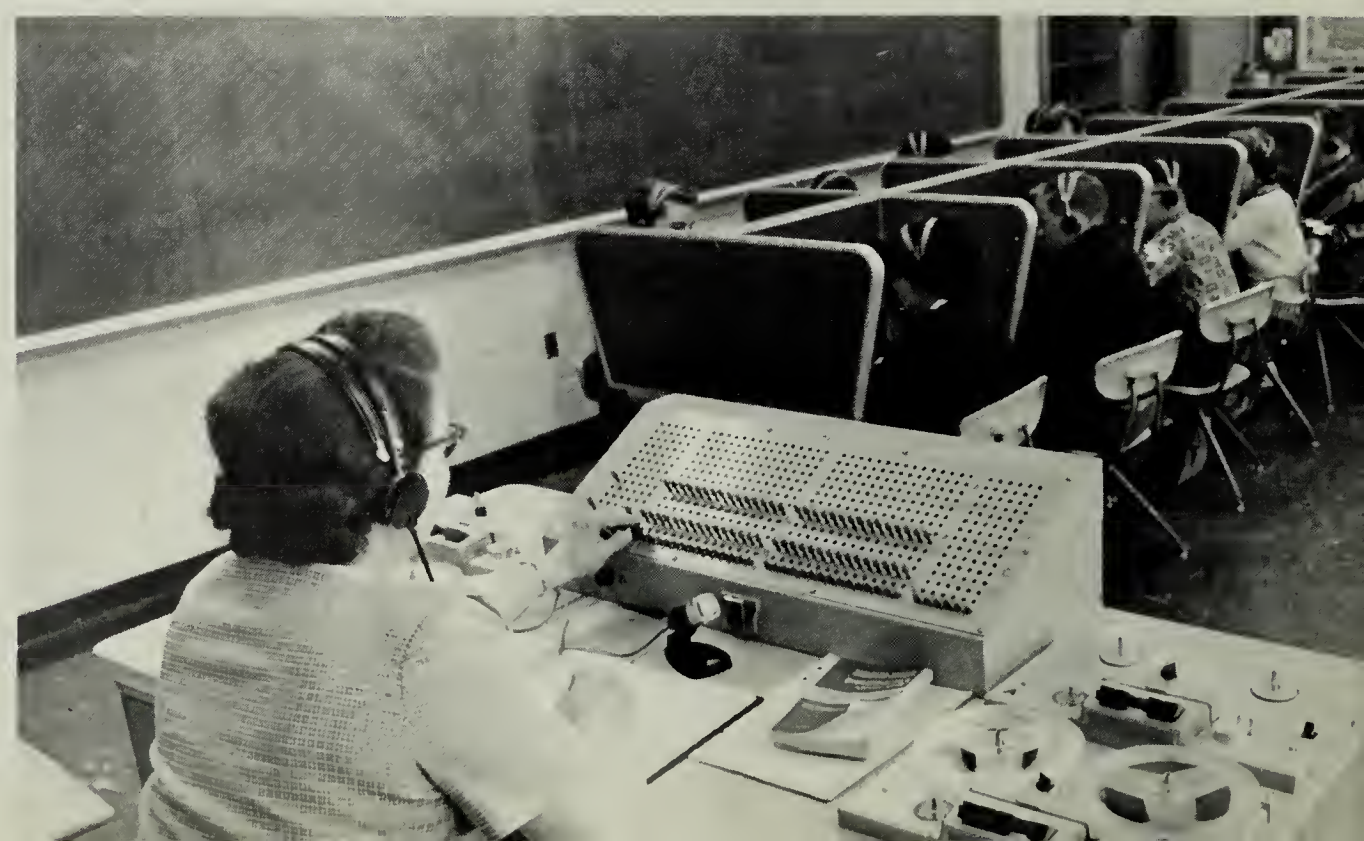

The language lab was in constant use by all of the language teachers.

WILLIAM CONRAD, Library Assistant.

KASSY CONWAY, Cheerleader; Newspaper; Student Council; French Club; F.H.A., Pres.; Spanish Club; Bowling Club.

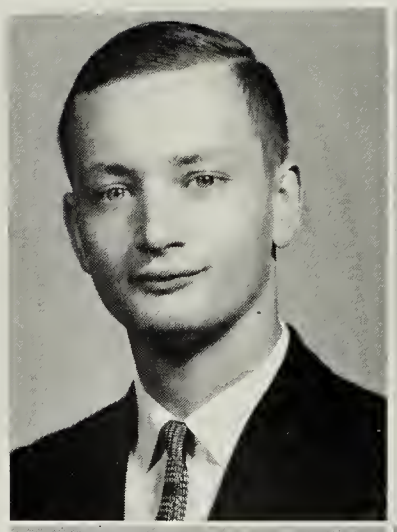

MIKE CORBETT

BARBARA COSTELLO, V.O.T.

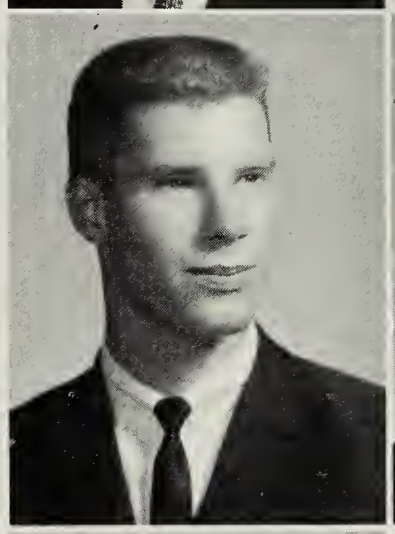

JIM CRAIG

JANET CRANE

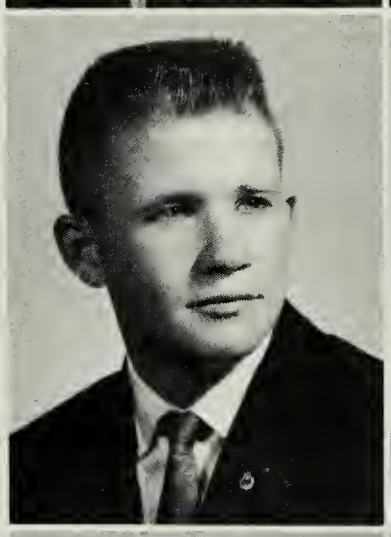

CARLTON CRIDER

CHERYL DAHL

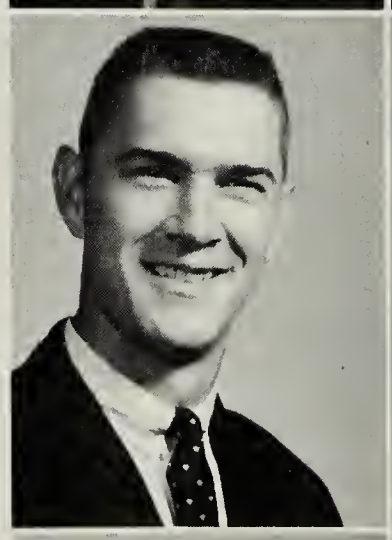

MARSHA DAUGHERTY, Junior Honor Society; French Club, V.-P.; French Honor Society; Drama Club; Keyettes; Junior Play; Literary Magazine.

AL DAVIDOFF, Science Fair; Stage Manager; Junior Honor Society; Key Club; Jet Club; Chemistry Honor Society; German Honor Society; Radio Club.

DIANNE DAVIS, Varsity Hockey; Varsity Basketball; Varsity Softball; G.R.A.A., Pres.; Pep Club.

MARY ANN DAY, Class President; Class Trea.; Freshman Queen; Glee Club; Speech Club, Sec.; French Club; Cheerleader; Newspaper.

PAT DEAN, French Honor Society; Ayudera, Sec.; Talent Show Winner; French Club; Drama Club; Typing Contest.

GINGER DEATON, Pep Club; Tri-Hi-Y; F.H.A.

CAROL DEAVERS, Spanish Club; Library Assistant; Home Room Representative; Miss A.H.S. Contestant.

BONNIE M. DeMORY, Distributive Education.

ERIC DICKERSON, Track; Rifle Club; Science Club; Junior Varsity Basketball.

THOMAS DIX, Symphonic Band; A Cappella Choir; Concert Band; Concert Choir; Junior Play; Russian Club; Drama Club; Latin Club; Senior Play.

SHERRY DORRER, Drama Club; Tournament Play; Latin Club; Spanish Club; Junior Play; Senior Play.

LAVILLE DOVE, Eighth Grade Basketball; Varsity Baseball.

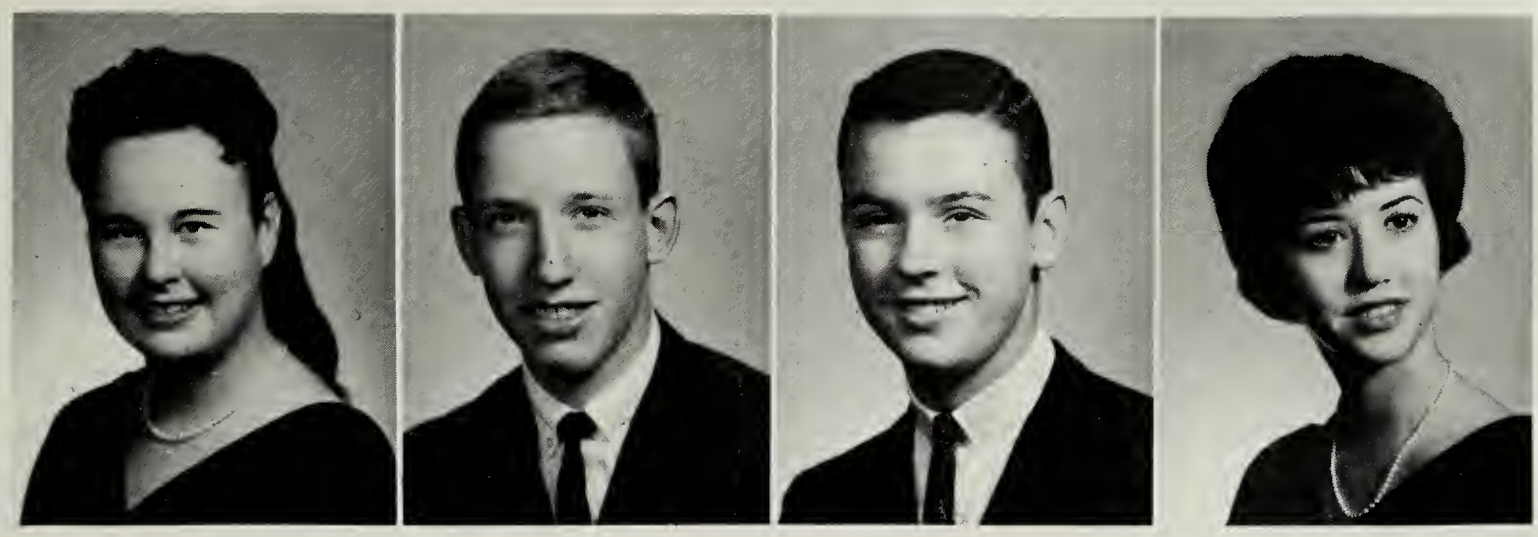

MARY DOVE, Future Homemakers of America.

BOB DOVE, Basketball; Soccer; Band; Pep Club; Senior Play; French Club.

JOHN WILLIAM DREW, A Cappella Choir; Antenna; S.C.A. Representative; Spanish Club; Home Room Representative.

CAROLYN DUNEVANT, Concert Choir; V.O.T.; Home Room Representative.

Mr. Fisher puts another Senior English Class through its paces as Hamlet makes its annual intrusion.

We were reduced to . . .

VICKIE DYE, S.C.A. Representative; Varsity Cheerleader.

JIM DYESS

CLIFF EARL, Art Guild.

BILL EDWARDS

LINDA EGGLESTON

SHARON EHLERS, Literary Magazine; French Club; Office Staff; Latin Club; Girl's Chorus; Atom Boosters' Club.

Bob Downy practices for the "Hootenanny."

MARY ELAM, National Honor Society.

DENNIS ELLIOTT, Distributive Education.

JACKIE ENGLISH, Junior Varsity Cheerleader; S.C.A. Representative; Ayudera; Spanish Club; Pep Club; Monitor; Bookstore.

JUDY ETHERIDGE

CHERYL EWING, S.C.A. Representative; Powder Puff Football; Junior Varsity Softball; Varsity Softball; Concert Band; Symphonic Band; Pit Orchestra; Library Assistant.

THOMAS FLETCHER, Drama Club; Library Assistant.

RAE FLOOD, Tri-Hi-Y; French Club; Pep Club; Girl's Chorus; Senior Play Committee.

TERRY FORD, Golf Team; Latin Club.

MERRELL FORT, Antenna, Copy Editor.

JUDY FOX, Atom Boosters' Club; Distributive Education.

MARY BETH FOX, Newspaper; Concert Choir; French Club; F.T.A.; Senior Play Committee; Powder Puff Football; Varsity Show; Science Fair.

AUGIE FRAGALA, Football; Track; Baseball; Chorus; Chess Club; Latin Club.

PATTY GASS, Miss A.H.S. Contest; F.H.A.; V.O.T.; Atom Boosters' Club; S.A. Representative.

DIANE GHENT, Intramural Volleyball; Spanish; Bowling Team; Library Assistant.

PAT GRIFFITH

Walking, talking vegetables . . .

SHARON GIBBS, Freshman Class V.-P.; Sophomore Class Pres.; Pep Club; Yearbook; Majorette; Student Council; Drama Club; Homecoming Attendant.

JUNIOR GILL, Distributive Education.

ROGER GOLDSTEIN, National Honor Society; Spanish Honor Society; Spanish Club, V.-P.; Math Club; F.T.A.; Freshman Class Senator; Band; Junior Honor Society.

ROZ GONYE, Art Guild; Junior Class Play Committee; Tournament Play Committee; Senior Play Committee; S.C.A. Representative; French Club; Tri-Hi-Y; Spanish Club.

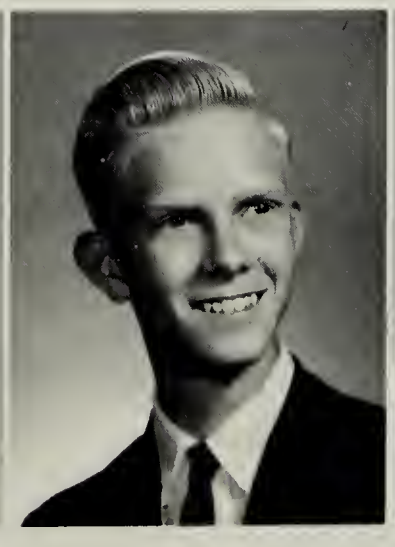

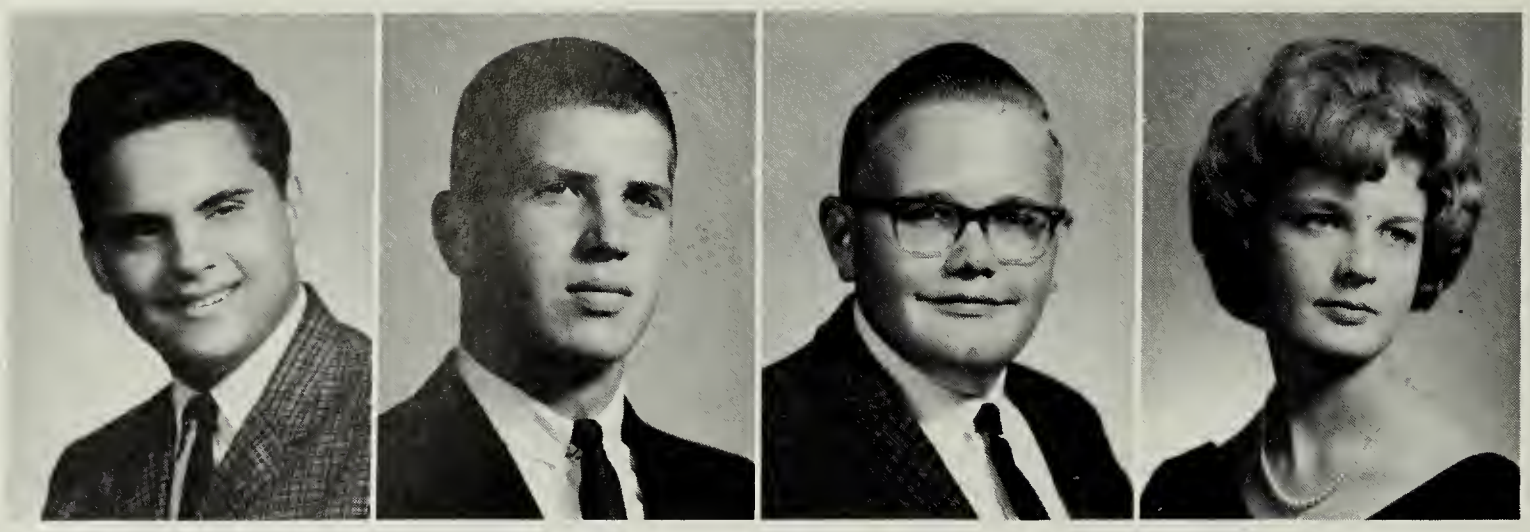

JOSEPH GOOD, Distributive Education.

SKIP GRANDE, Junior Varsity Football; Varsity Football; Key Club; Tournament Play; Junior Play; Atom Booster Club; Coach of Senior Powder Puff Football.

TOM GREENWALT

KAY GRICE

Art is a skill pursued by many of our student body.

through study, eat, study, sleep, study.

GAIL GRISWOLD, Tri-Hi-Y; Drama Club; Pep Club; Spanish Club; Glee Club; Speech Club.

SHARON GUILD, F.T.A., Pres.; Junior Class Play; Senior Class Play; Spanish Club; Drama Club; Swim Team.

DALE GURNELL, Football; Art Guild; Bowling; Band; Office Assistant.

JANET GUTMANN, French Honor Society; French Club; Drama Club; Junior Play; Senior Play Committee.

GARY RAHM, Varsity Football.

WILLIAM HALL

WILLIAM HAMMETT

JIM HANSON

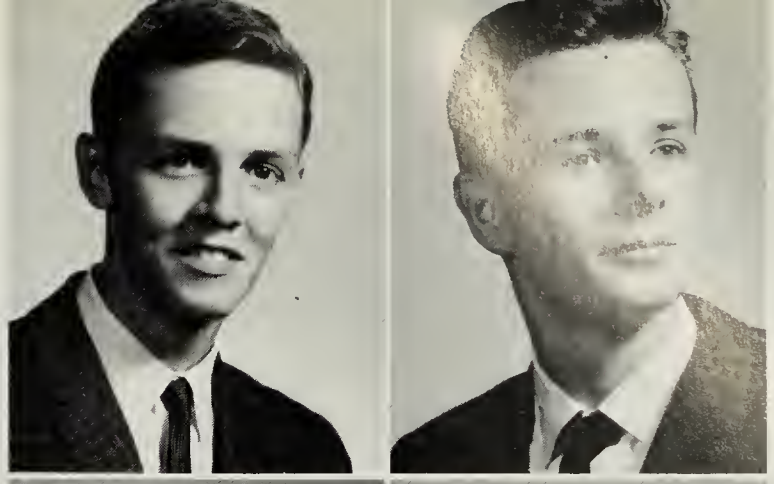

MARY HARMON

LES HARDY, Varsity Football.

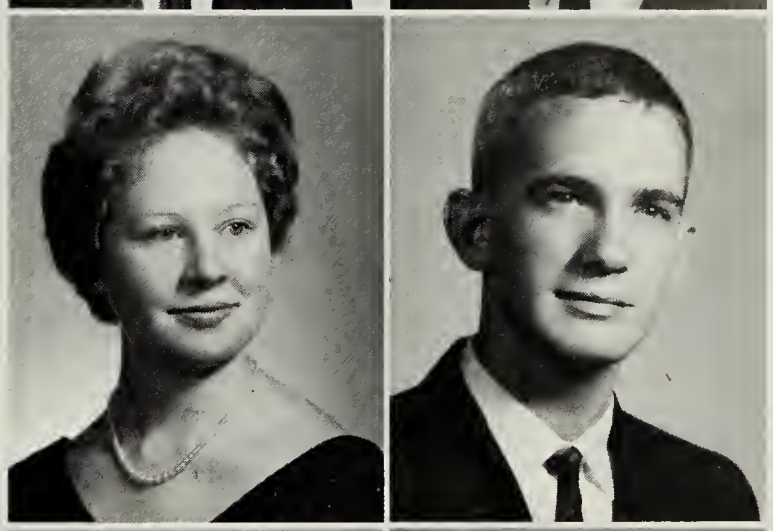

FRANK HARRINGTON, Senior Play; A-Blast; Bowling Club; Spanish Club.

DAVID HARRIS, French Club; Math Club; Chess Club; Library Assistant; Stage Crew.

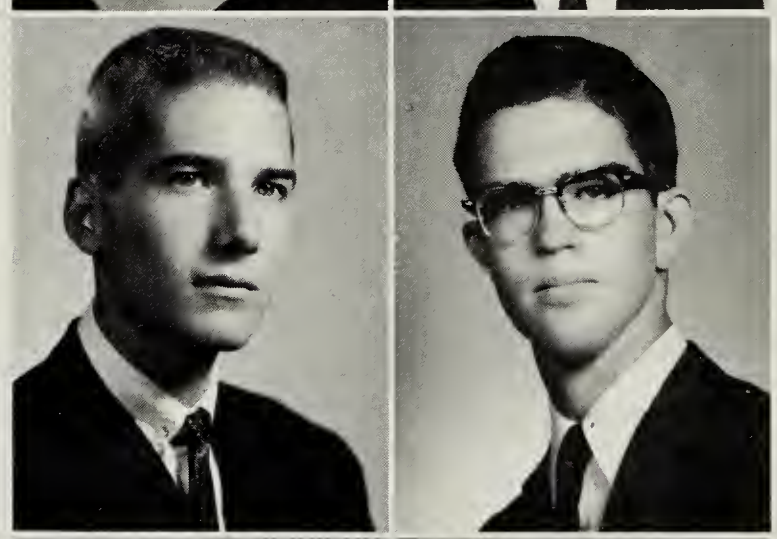

HALLEY HART, Spanish Club; Forensic Speech Contest; Art Award; Art Guild; Varsity Basketball; Pep Club.

DICK HATHAWAY, Varsity Baseball; Tennis Team; Track Team; Drama Club; Student Council; Senior Play.

MARIAN HARTLEY, French Club; Pep Club; Tri-Hi-Y; Ayudera; Library Assistant.

PAT HARTUNG, Spanish Club; Pep Club; V.O.T.; Tri-Hi-Y; Atom Boosters' Club; Prom Committee.

PATSY HATCH, S.C.A., Historian; Ayudera; Tri-Hi-Y; German Club; Pep Club; Bowling League; G.R.A.A.; F.H.A.

KEN HAYDEN, Newspaper; National Honor Society; Junior Honor Society; Key Club; Latin Honor Society; Spanish Honor Society; Senior Play; Junior Play; Drama Club.

NAN HEIM, Homecoming Court; Cheerleader; A Cappella Choir; Keyettes; Concert Choir,.. Sec.; S.C.A. Representative; Spanish Club.

JAN HEINEMANN, S.C.A. Representative; Latin Club; Class Sec.; Drill Team; Madrigals; Choir; Pep Club, Trea.

BARBARA HESS, Girls' Choir; Concert Choir.

JAMES HOFFAY

GRETCHEN HOFFMAN

NANCY HOFFMAN, Pep Club; Drama Club; Tri-Hi-Y; Library Assistant; Junior Honor Society; French Club.

Snow brought relief to all.

ROBERT HOLDEN

BARBARA HOLLINGSWORTH

MAJORIE HOLLINSTER, National Honor Society; Spanish Honor Society; Cheerleader; Girl's League; G.R.A.A.; Student Council.

JEFF HOOVER, Varsity Wrestling; Varsity Football; Golf; Junior Varsity Football; Junior Varsity Baseball; Newspaper.

TOM HORTON, French Honor Society; Math Club.

LYNN HOWARD, Art Guild; French Club; Latin Club; Powder Puff Football; S.A. Representative; Tri-Hi-Y.

DENISE HOWE, Pep Club; Spanish Club; Latin Club; Sophomore Class Senator; S.C.A. Representative; Junior Classical League; V.O.T.

RICK HUGHES, Dance Band.

JOYCE HUNLEY, French Honor Society; Art Guild; F.T.A.; Drama Club; Pep Club; Library Assistant.

STANLEY HURLBUT

CONNIE HUTCHINGS, Tri-Hi-Y, Sec.; Spanish Club; Spanish Honor Society; Miss A.H.S. Court; French Club; Intramural Volleyball.

WAYNE HUYLER

KATHY INGERSON, Cheerleader; Junior Class Trea.; Senior Class Trea.; Miss A.H.S. Contestant; French Club; Intramural Volleyball.

JAMES INKS, Band.

"When I get that headachy, stuffed-up feeling," advises Mr. Klinger to Dale Gurnell, "I take it out on the students!"

Hi!
Best of luck to a very nice class member. Be good, don't fall in love (unless you want fun), study hard (just like I didn't), and you will have a great time. Honestly, have fun during all your remained years at A.H.S.
God bless you all keeps you.
Love ya!
Rabbi

The senior girls found daily practice for the Powder Puff Game ruined hair styles and brought enervation, but victory was ample compemsation.

SUSAN INKS, Pep Club; Tri-Hi-Y.

DEBBIE JACKSON

KAKKI JACKSON, Drama Club; F.B.L.A.; Junior Classical League; American Field Service Club.

LOIS JAMES, Junior Varsity Softball; Tri-Hi-Y; Homeroom Representative; Talent Show; Pep Club; Concert Choir; Girls' Choir; A Cappella; G.R.A.A.

RALPH JENSON

BARBARA JOHNSON, Varsity Softball; Varsity Basketball; Varsity Hockey; Pep Club; Spanish Club; Intramural Volleyball; G.R.A.A., V.-P.; Powder Puff Football.

BILLIE KAY JOHNSON, Newspaper ;French Club; Pep Club; Clinic Aid.

PAT JOHNSON, German Club; Drama Club; Newspaper; Senior Play.

RICHARD JOHNSON, Junior Honor Society, Pres.; Key Club; S.C.A. Cabinet; Latin Club; Latin Honor Society; Russian Club.

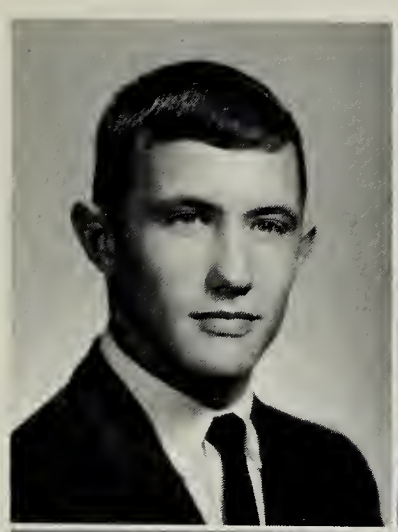
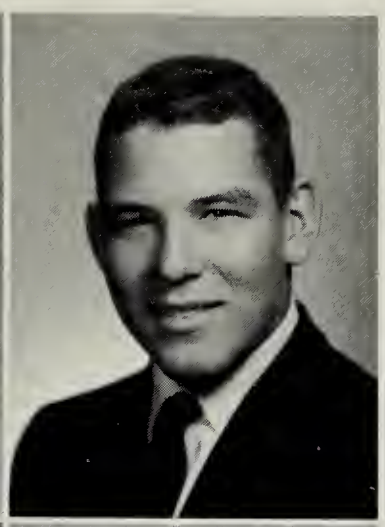

ROBERT JOHNSON, National Merit Letter of Commendation; Senior Class V.-P.; Junior Class V.-P.; Varsity Football; Wrestling; Math Club; Junior Varsity Football; Spanish Club.

DAN JONES, Varsity Wrestling; Varsity Football; Golf.

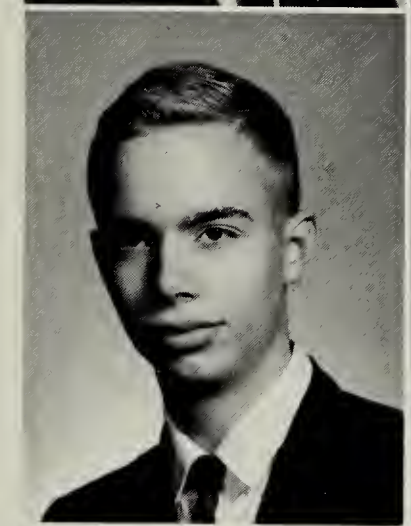

KEITH JONES, Symphonic Band; German Honor Society; Junior Honor Society; Math Club; All State Band; Concert Band; Pit Orchestra.

WANDA JONES, Antenna; Newspaper; Ayudera; Tri-Hi-Y; Pep Club.

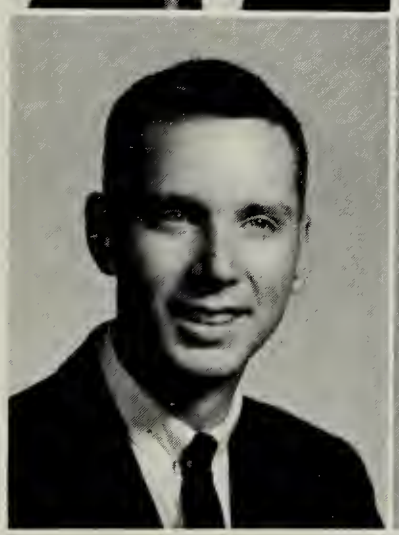

JIM KAMINSKI, Junior Varsity Football; Varsity Football; Junior Varsity Baseball; Varsity Baseball.

JEAN KAMMINGA, Spanish Club.

Term papers added to our

JIM KAPUTA, Math Club; French Club; Chess Club; Monitor; Junior Varsity Football; Junior Varsity Track.

WILL KELLUM, National Honor Society; Spanish Honor Society; Varsity Football; Varsity Basketball.

LARRY KENNEDY, Atom Boosters' Club.

KATHY KEVILL, Latin Honor Society; Junior Honor Society; Pep Club; Keyettes; Powder Puff Football; Tri-Hi-Y; Senior Class Treas.

MARGARET KEYES, Pep Club; German Club; Bowling Club; G.R.A.A.

MIKE KIHLMIRE, D.E.; Junior Varsity Basketball; Track; Student Council; Freshman Football.

ANNE KILPATRICK, Junior Honor Society; French Club; Tri-Hi-Y; Powder Puff Football.

PETE KING

CONNIE KIRK, Spanish Club; Tri-Hi-Y; Office Assistant.

GARY KLAHN, Golf Team.

SUE KLEIN, G.R.A.A.; Basketball; S.C.A. Representative; French Club Sec.; Tri-Hi-Y; Pep Club.

FLORINE KLINGENSMITH, Spanish Club; Latin Club; Pep Club; Tri-Hi-Y.

EDDIE KOZIOL, Bus Driver.

mountains of homework.

"Can two plus two be two," Bob Zmud contemplates.

RICHARD KRAFT, Concert Band; Hi-Y; Pres.

ARPAH KU BAHADUR, Foreign Exchange Student; Keyettes; American Field; Service Club; Art Guild; S.C.A.

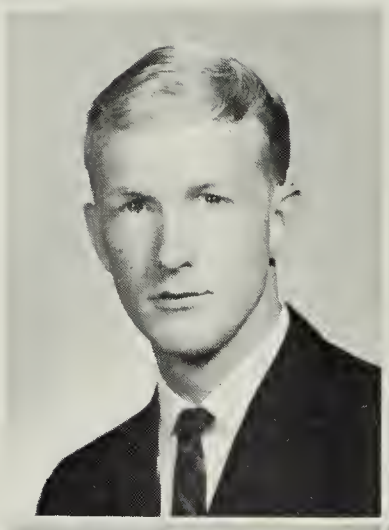

GEORGIA LANCE, Distributive Education.

MAX LANDMAN

LARRY LANGHORNE, French Club; V.O.T.; Drama Club; Atom Boosters' Club; S.A. Representative.

ZOE ANN LAWSON, Miss A.H.S.; Cheerleader; Drama Club; S.C.A., Representative; F.H.A., Historian.

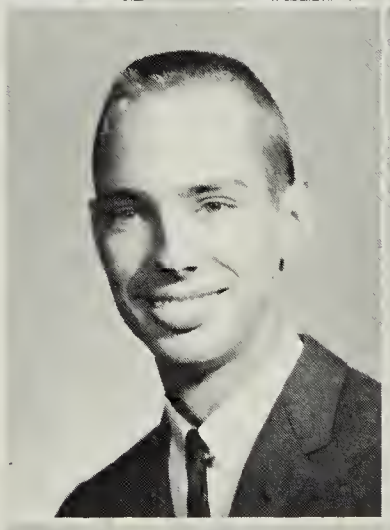

RICHARD LAWTON, Varsity Football.

PAULA LEVITT, Spanish Club Pres.; Spanish Honor Society; F.T.A.; Russian Club; Newspaper; Concert Choir; A Cappella Choir; Junior Varsity Hockey.

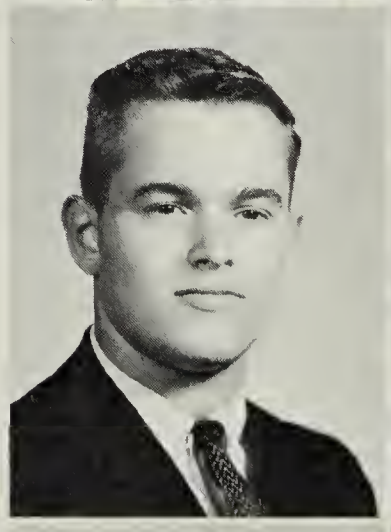

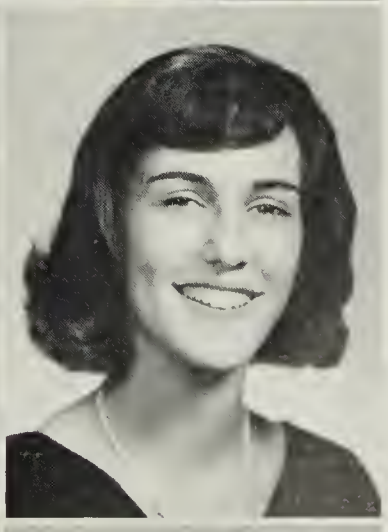

VERA LIBEAU, National Merit Semi-Finalist; National Honor Society; French Honor Society, Trea.; Junior Honor Society; French Club; Keyettes; A.F.S. Club; Mixed Choir, Pres.

CINDY LIGHTFOOT, French Club; F.H.A.; Russian Club; Mixed Chorus; Concert Choir; Senior Play Committee.

RICHARD LIND, Key Club, Pres.; National Honor Society; S.C.A., Parliamentarian; Senior Play; Junior Honor Society; Latin Club, V.-P.; Library Assistant.

CONNIE LINDSAY

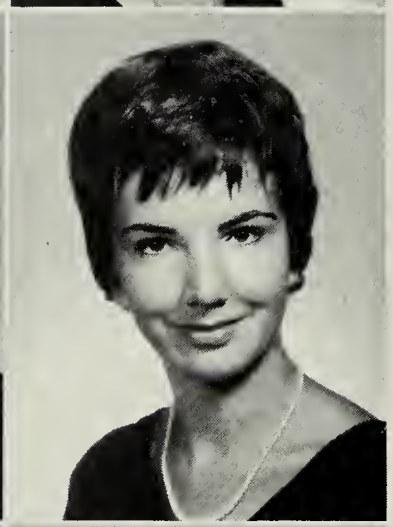

MIKE LINN, Freshman Football; S.C.A., Representative; French Club.

KATHI LIPSCOMB, Senior Class Representative; Ayudera, Pres.; Miss A.H.S. Contestant; Pep Club; Drama Club; French Club.

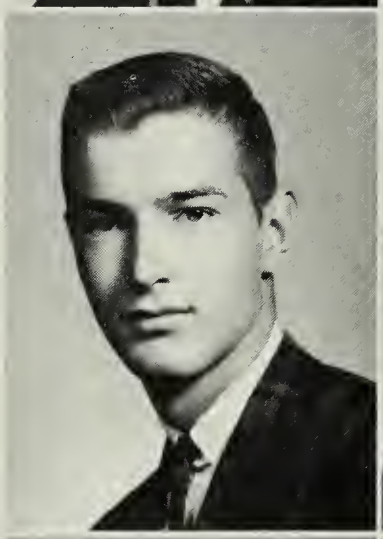

TED LITTLE

VIVIAN MALANGA

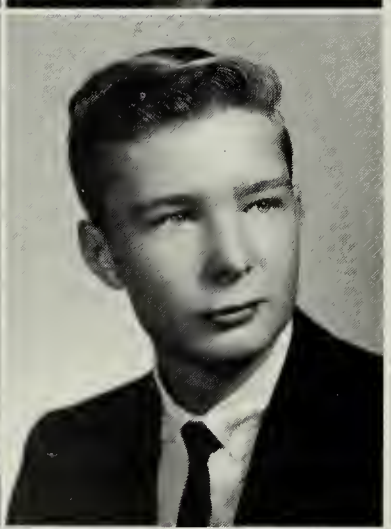

SANDY MARTIN, Clinic Aid; Tri-Hi-Y; Pep Club.

JOHN MARVIN

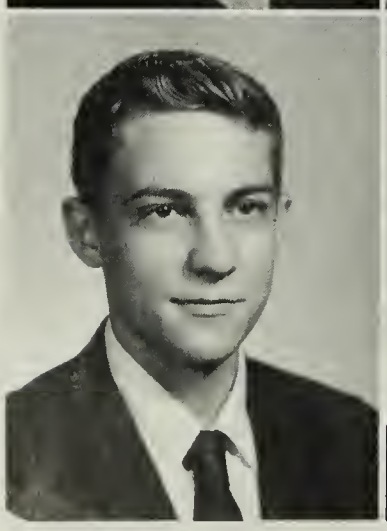

CLAUS MARZEN

SHERRY MASON, Pep Club; Tri-Hi-Y; Ski Club; Girls' Chorus; G.A.A.; Powder Puff Football.

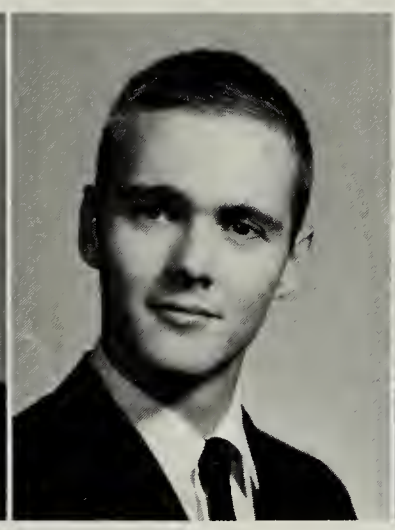

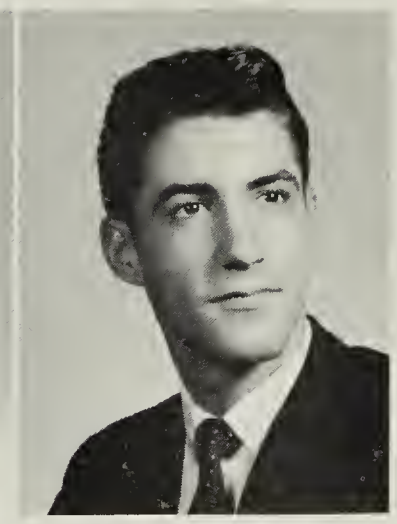

PATTI MATTSON, Pep Club; Girls' Chorus; Spanish Club; Library Club; Office Worker; Guidance Office Worker; Youth Club.

RUSSELL MYERS, πr^2 President.

NANCY McADAMS, Homeroom Representative; Band, Sec.; Powder Puff Football; Guidance Worker.

ERIC McALLISTER, Junior Varsity Football; Junior Varsity Baseball.

Mrs. Ramay argues that 1+1+1

Analysis and physics . . .

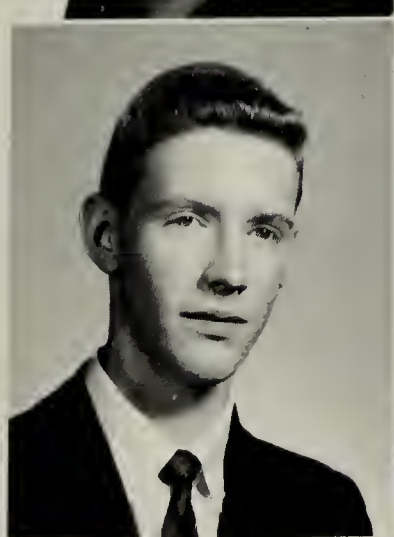

MARGARET McCABE, Drama Club; French Club; Office Assistant; Pep Club; Atom Boosters' Club.

GENIE McCLELLAN, Concert and Symphonic Bands, Sec.; National Honor Society; Junior Honor Society; Latin Honor Society; Latin Club; German Club; S.C.A. Representative; Bowling.

FRANK McCLEMDON

TOM McCORMICK, Athletic Committee; Chess Club.

SHARON McCOY, Activities Award Pin Winner; S.C.A. Sec.; Senior Class Sec.; National Junior Honor Society, Sec.; Freshman Class V.-P.; Keyettes; Representative to Council; S.C.A. Cabinet, Sec.; Tri-Hi-Y.

JOHN McDONALD, Varsity Football.

TOM McELFRESH, Spanish Honor Society; Spanish Club; Bowling Club; Chess Club; Math Club.

MARY ANN McFARLAND, National Honor Society; National French Honor Society; A Cappella Choir; Junior Honor Society; French Club; Concert Choir; Girl's Chorus.

JOEY McFARLEN, National Honor Society; National Junior Honor Society; Spanish Honor Society, Secretary; Concert Choir, V.P.

ROBERT McINTOSH, D.E. Club, V.P.

TOMMY McKOEWN

PAT McMILLIN

foiled many seniors attempts to make honor roll.

PAT McMURRAY, V.O.T.

TOD McWHINNEY, Varsity Wrestling; Photo Club; Art Club; Junior Varsity Football; French Club; Art Guild, Student Coach,

JOANNE MEASLEY, D.E. Club.

RICHARD MELLEN, National Honor Society; Key Club; National Honor Society; Varsity Track; Spanish Honor Society; Antenna; Letter of Commendation, National Merit Scholarship Exam; Junior Varsity Football.

PERRY MONROE, Spanish Club; Junior Varsity Track; Varsity Track; Monitor.

RUSSELL MONTGOMERY, Varsity Football; Freshman Football; Atom Boosters' Club.

DEAN MOONEY, Assistant Antenna Photographer.

CHERYL MOORE, National Honor Society; Keyettes; Pep Club; French Club; Math Club.

MARILYN MOORE, Keyettes; A Cappella Choir; French Honor Society; Junior Varsity Cheerleader; Concert Choir; Powder Puff Football; Tri-Hi-Y; Knights of Song.

BONNIE MOOTY, Spanish Club; French Club; Drama Club; Girls' Chorus; Knights of Song; Senior Class Play Make-Up Committee, Chairman; Senior Class Play, Understudy.

Dennis Elliot, Ken Lueke and Anne Young strike a rather formal pose in the famously informal "Gill physics class."

JUDI MORRIS, Quill and Scroll; Literary Magazine; A-Blast, Assistant Feature Editor; French Club; Pep Club; Tri-Hi-Y.

JANET MORROW: Miss A.H.S. Contestant; Latin Club; Junior Class Sec.; Ayudera; Ninth Grade Senator; F.H.A., Sec.; Prom Committee.

WESTON MOSES, National Honor Society; National Junior Honor Society; German Honor Society; Varsity Football; Varsity Track; Key Club.

SANDY MOUREAU, Tri-Hi-Y; Spanish Club.

LIN MULLER

JERRY MULLINS, Varsity Football; Varsity Wrestling.

DIANNE MURPHY, Antenna, Assistant Editor; S.C.A. Cabinet Member; National Junior Honor Society; Keyettes; S.C.A. Representative; Quill and Scroll; Junior Class Play; Debate Club; Latin Club; A.F.S. Candidate.

DENNIS MURRAY

DONALD MURRAY

PAT MURRAY

PAT MUSOLINO, French Club; Art Guild.

JOSEPH MUZYKA

ROBERT NAGLE, Spanish Club; Drama Club; National Junior Honor Society; Spanish Honor Society; Ayudera, Treasurer; Junior Class Play; Senior Class Play; Concert Choir.

The delight of no mid-term exams was spoiled . . .

Will Kellum demonstrates his knowledge of physics through experiments.

RICHARD NELAND, Junior Varsity Wrestling; Varsity Wrestling; Varsity Track; Gymnastics; French Club.

BETSY NICKERSON

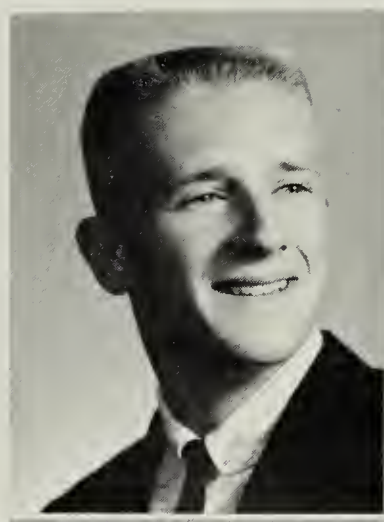

DERK NOBLE, Freshman Class, President; Hi-Y, President; Junior Class Play, Stage Manager; Fallout; Debate Club.

LINDA NOLAN, Tri-Hi-Y; Pep Club; A-Blast; Spanish Club.

RICK OLDBERG

VIRGINIA OLDERWALD, Library Assistant; F.T.A.; Powder Puff Football; Math Club; National Junior Honor Society; French Club; Senior Class Play Committee.

WILMA OLIVARI, Spanish Honor Society, President; A Cappella Choir; Powder Puff Football; Spanish Club.

DAVID OLESON, French Club.

KAREN OLSON

ROGER OLSON, Freshman Class, President; Junior Varsity Football; Junior Varsity Basketball; Science Club; Varsity Basketball; Varsity Golf; Varsity Football.

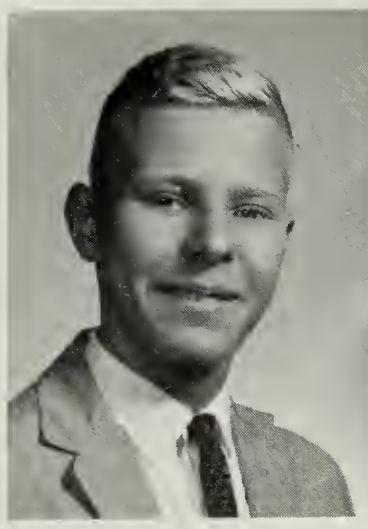

PETE O'NEILL, Latin Club.

TONI OPEKA, Spanish Club, Treasurer; Spanish Honor Society; National Junior Honor Society; Pep Club; Senior Class Play Make-Up Committee; S.A. Representative; School Office Assistant.

WANDA LEE O'REAR, Junior Varsity Cheerleader; Varsity Cheerleader; National Honor Society; National Junior Honor Society; German Honor Society, Secretary; Pep Club.

JAMES PALMER, Football; A-Blast Staff.

Spin the bottle seems to be the only thing that can induce Skip Grande to do some exercise.

with the thought of yearly exams.

TESSA PALMER, National Honor Society; A.F.S. Club, President; National Junior Honor Society.

THOMAS PARADIS, Junior Varsity Wrestling; Junior Varsity Track; Varsity Cross-Country; Atom Boosters' Club; Gymnastics.

CHRISTINE PARSONS, Varsity Cheerleading; Pep Club; Art Club; Art Guild; Spanish Club; Girls' Junior Varsity Basketball; Girls' Junior Varsity Softball; Keyettes, Secretary; S.A. Representative.

CAM PASCOE, German Honor Society, Treasurer; German Club; Antenna Staff; Library Staff; Senior Class Play Committee; Modern Dance Club; Intramural Tennis.

GLADYS PAYNE

JEANNE PEARSON, πr^2; Spanish Club.

PATTI PEARSON, F.T.A.; Spanish Club; Mixed Chorus.

DAVID PETERSON

NORMAN PETERSON

THEODORA PETERS

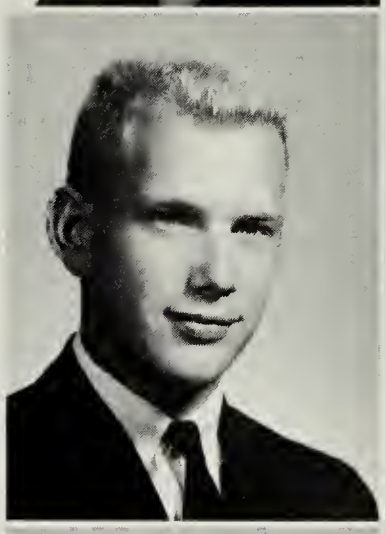

BRENDA LEE POLAND, F.H.A.; F.B.L.A.; V.O.T.

JANELL POLLOCK, Majorettes, Co-Captain; Girls' Basketball; Latin Club; Latin Honor Society; Junior Classical League; Tri-Hi-Y.

DAN POWELL, French Honor Society; Varsity Soccer; Soccer Club; Concert Choir.

LANCE POWELL

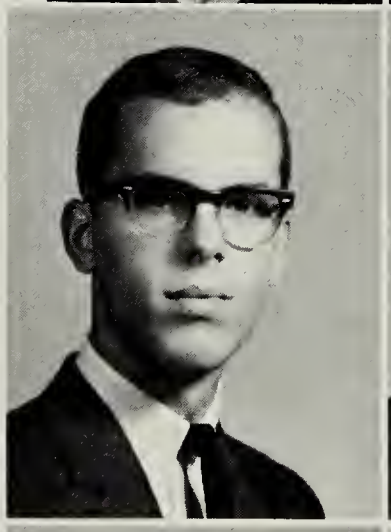

JOE POWERS, Varsity Football; Powder Puff Football Coach.

DANIEL PRICE, Varsity Wrestling; Class Council; Boys' Club; Bowling Club.

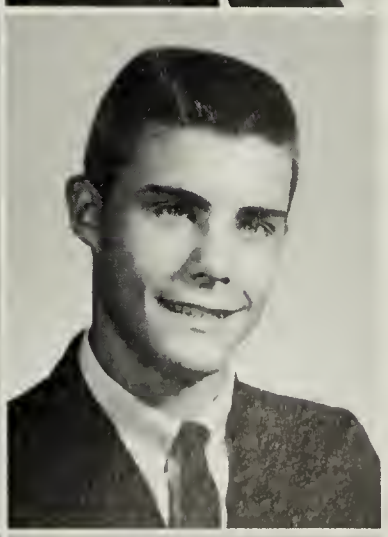

GIGI PRICE, Girls' Varsity Hockey; Girls' Varsity Basketball; S.C.A. Representative; Latin Club; Junior Classical League; Atom Boosters' Club; Pep Club; G.R.A.A.; F.H.A.

JOSEPH J. PRICE, Varsity Football; Varsity Track; Russian Club, President; National Honor Society; National Junior Honor Society; Freshman Class, President; Key Club, Latin Honor Society; Latin Club.

NANCY PRUETT, Junior Varsity Hockey; Spanish Club; Tri-Hi-Y; Keyettes; Pep Club; Miss A.H.S. Court; Home Room Representative.

JOAN PULLEY, Latin Club.

NANCY PUTNAM, G.R.A.A.; German Club; Pep Club; Tumbling Club; F.H.A.

KERRY QUINN, Keyettes; Antenna; F.T.A., Trea.; Tri-Hi-Y; Pep Club; French Club; Junior Class Play; Senior Class Play.

JOYCE ANNE RAMAY, Keyettes; Editor of Antenna; Talent Show; Representative to Girl's State; Junior Class Play; Quill and Scroll; Captain of Senior Powder Puff Football; Tri-Hi-Y.

CAROL ANN RE

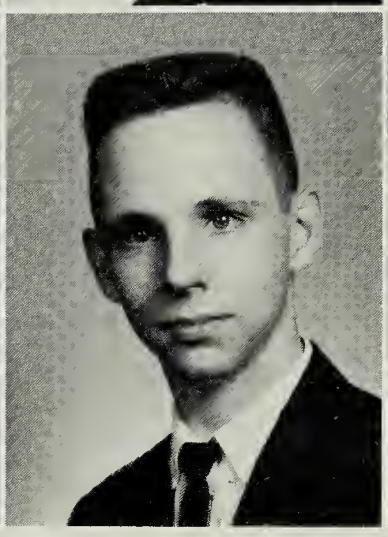
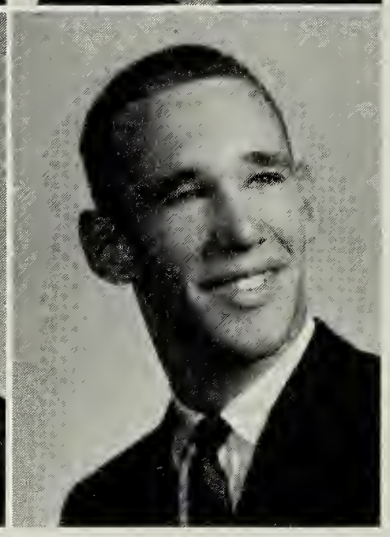

GLENNA REED

TED REMINGTON, Latin Club; Library Assistant.

JOHN RICHARDSON, S.C.A. Representative; Varsity Football; Varsity Baseball; J.V. Football; J.V. Baseball; Varsity Basketball; J.V. Basketball.

Mr. Gill proves that the only trouble was the absence of "his magic touch."

Anxiously we waited for college acceptances . . .

RICK RIO, Spanish Club; Junior Play; Hi-Y.

STEELE RITTER, Varsity Football.

BOB ROCK, S.A. Representative; D.E. II; Junior Varsity Football; Junior Varsity Baseball.

CURTIS RODARMEL

BRUCE ROMIG, National Honor Society; National Junior Honor Society; German Honor Society; German Club, Treasurer; Antenna, Business Manager; Varsity Tennis; Hi-Y; Chemistry Club.

MIEKE ROOS, State Swinmming Team.

RALPH ROSS, Senior Class, President; Russian Club, President; Latin Honor Society; Latin Club; Junior Classical League; Varsity Football; Junior Varsity Football; Wrestling Team.

REGINA ROTHENBERG, German Club.

DOUGLAS M. ROTZ, National Junior Honor Society; Chess Club; German Club; A Cappella Choir; Bowling Club.

PAM ROUVALIS, French Club; Pep Club; Junior Class Play; Senior Class Play; Drama Club; F.T.A.; Library Assistant; Office Assistant.

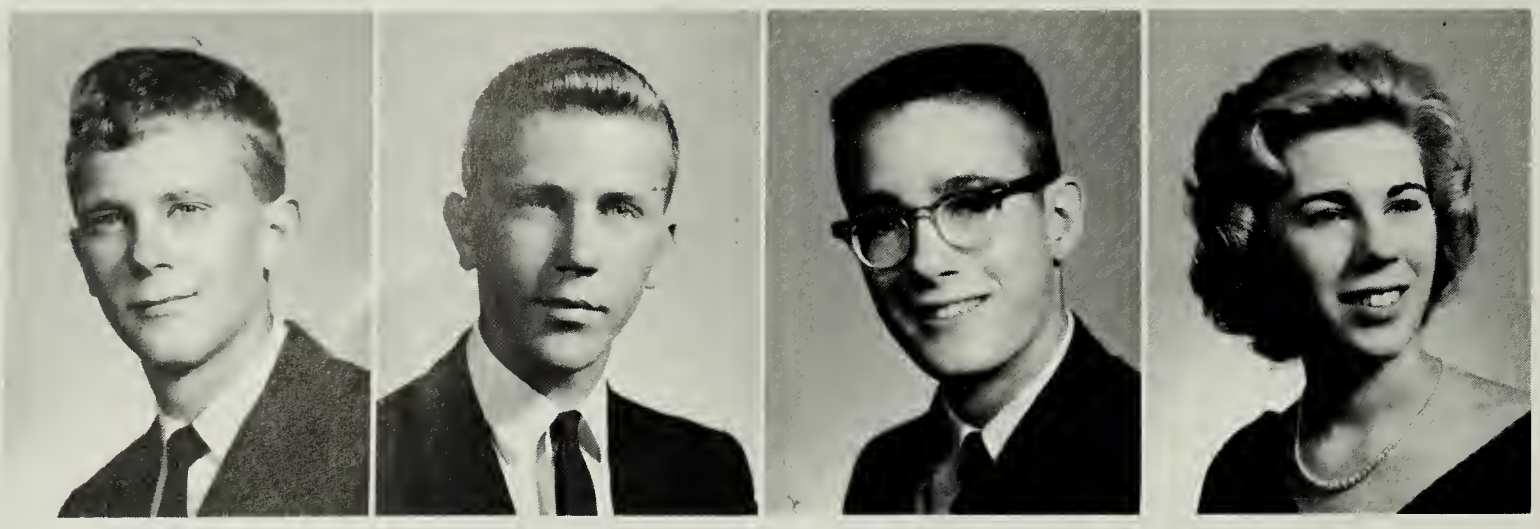

ED ROWAN, German Club; German Honor Society.

GARY ROWELL

JOHN ROYSTER, Spanish Club; Baseball; Band; Audio-Visual Committee.

SUZANNE RUCKER, Junior Honor Society; Drama Club, President, Secretary, Treasurer; Junior Class Play; Spanish Club; Modern Dance Club.

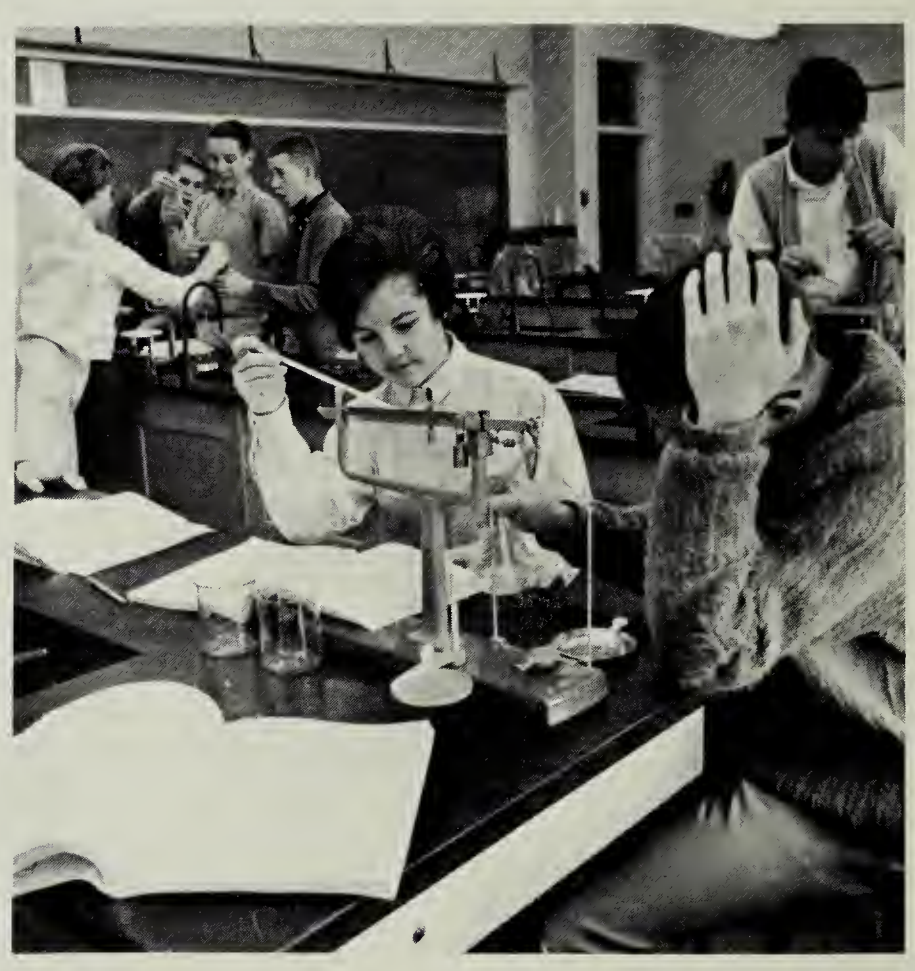

Sue Klien marvels at her chemistry experiments.

as soon as mid-term grades were in.

ALLEN RUSSELL

KENNY M. RUNYON, Office Assistant.

DON RUTHS, Varsity Wrestling; Varsity Baseball; Key Club; German Club.

BOB RYAN

PATTY RYAN, Winner of Safety Rodeo; Office Assistant.

FRED SACCONE, D.E. Club; SA Representative.

SUSAN SANDERS, Ayudera; FHA, French Club; SA Representative.

JIM SAUNDERS

JUDI SAYLES, Pep Club; FHA; Atom Boosters' Club; Assistant SA Representative Clinic Aid.

JANET SCHALL, Fall-Out; A-Blast; Spanish Club; Literary Club; Intramural Basketball.

EDWARD SCHESSLER, Bus Driver.

DAVE SCOTT, Varsity Swimming.

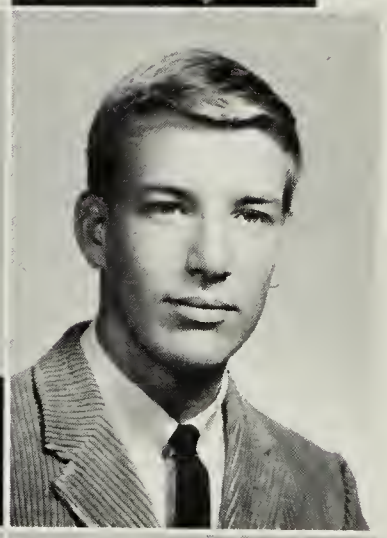

HUGH SCOTT, Junior Honor Society; Latin Club; German Club; Hi-Y; Atom Boosters' Club; Track; Cross-Country; Gymnastics.

PRISCILLA SCULL, National Honor Society; French Club, Pres., Sec.; French Honor Society; Keyettes; AFS Club, Vice Pres.; Concert Choir; A Cappella Choir.

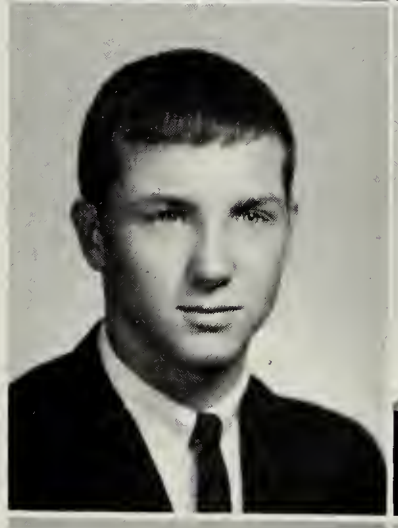

PETE SEABAUGH, Junior Varsity Football; Varsity Track; Varsity Baseball; Varsity Basketball; Biology Club.

STEPHEN R. SEARS, National Honor Society; Junior Honor Society; French Honor Society; Key Club; Varsity Football; Varsity Wrestling; Russian Club; Concert Band; French Club; SCA Representative.

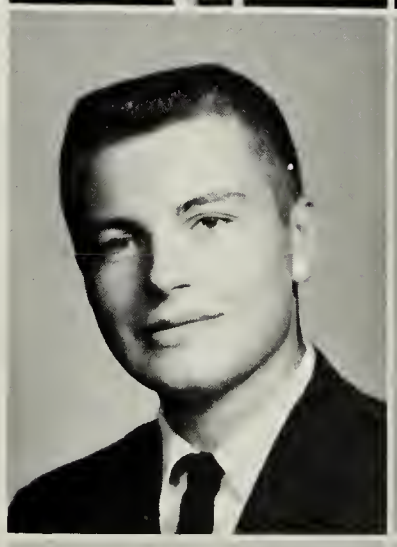

WALTER SESSUMS, Stage Crew; First Prize in Physics in Science Fair; French Club.

DENNY SEYBERT, Junior Varsity Basketball; Band; Varsity Basketball; Varsity Baseball; French Club.

HOWARD SHEBLE, Junior Varsity Baseball; Varsity Baseball; Junior Varsity Basketball; Latin Club; Junior Classical League; Wrestling; Homeroom Representative; Senior Class Play Committee.

SUSAN SHELLINGTON, A.F.S. Semi-Finalist; Antenna Staff; National Junior Honor Society; Latin Honor Society; Tri-Hi-Y, Vice-President; Inter-Club Council; Latin Club; French Club.

BRIAN SHIRLEY, S.C.A. Cabinet; Varsity Football; Key Club; National Honor Society; Latin Honor Society; Varsity Track; National Junior Honor Society; Antenna Staff; Junior Varsity Football; Junior Varsity Baseball.

MARY SHREVE, Majorette.

FRED SIEBER

ROBERT SIGHOLTZ, Football, Varsity, Junior Varsity and Freshman; Basketball, Varsity, Junior Varsity and Freshman; Baseball, Varsity and Freshman; Homeroom Representative.

PATRICK SIMMONS, Freshman Class, Vice-President; Freshman Football; Varsity Soccer; Junior Varsity Baseball; Sophomore Class, Secretary.

ROB SIMPSON, Track; French Club; Football; Hi-Y, Secretary; Freshman Class, Secretary; Pep Club; Senior Class Play; District Science Fair.

BETTY LUE SMITH, Latin Club; Drama Club; Office Assistant; V.O.T.

At the Senior party Larry Churnis and Mary Pat Willet seem to reflect their opinion of Senior privileges.

We met, voted, and planned . . .

BRENDA SMITH, Psychology Club; Junior Classical League; French Club; Latin Club; Pep Club.

DAVID SMITH, National Honor Society; National Junior Honor Society; Key Club; Latin Honor Society; Junior Varsity Basketball; Varsity Basketball.

DICK SMITH

GARY SMITH, Science Club; Junior National Honor Society.

PAT SMITH, National Junior Honor Society; Pep Club; Office Assistant; F.T.A.; V.O.T.

CATHY SNYDER, National Junior Honor Society; Spanish Club; Office Assistant; A-Blast; Girl's Sports Editor; Girl's Basketball Manager.

SUSAN SNYDER, French Club; Pep Club; A.F.S.; Atom Boosters' Club.

JOHN SOUTHERN, Varsity Golf; Debate Team; Band; "It's Academic" Team; Club; Bowling League.

MARY SOWERS, Keyettes; Tri-Hi-Y; French Club; A.F.S. Club.

PATRICIA SPEARS

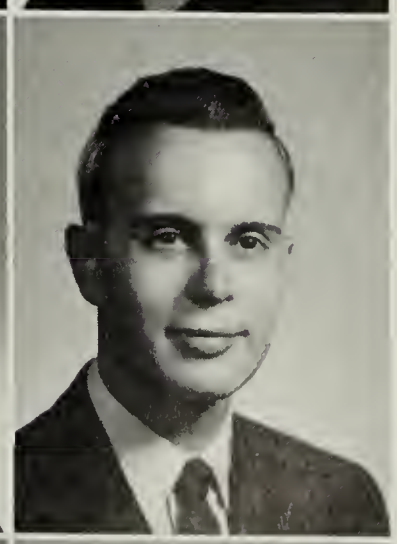

DENNY SPRAGUE, Band.

WAYNE SPRUELL

BECKI SQUIRES, A-Blast, Feature Editor; Junior Class Representative; Ayudera, Vice-President; French Honor Society.

SUE STASTNY, Pep Club; G.R.A.A.; French Club; Tri-Hi-Y; Swimming Team; Powder Puff Football.

as June 6 drew nearer.

JANE STIRRUP, Ayudera, Chaplain; Latin Club; French Club; Art Guild; Pep Club; Junior Classical League.

LYNN SUDLER, A-Blast, Exchange Editor; S.C.A. Representative; Ayudera, Historian; Latin Club; Junior Classical League; Spanish Club; Atom Boosters' Club; A.H.S. Correspondent for Springfield Independent Newspaper; Intramural Volleyball.

ED SUTORIK, National Junior Honor Society; Debate Team; French Honor Society; Mixed Choir; Concert Choir.

CHARLENE SWAN, S.C.A. Cabinet; S.C.A. Representative; Pep Club; Miss Annandale Court; Antenna Staff; Ayudera; Homeroom Representative; S.A. Representative.

TOM SWAN, Junior Varsity Football; Varsity Wrestling; French Club; French Honor Society; Key Club.

WILLIAM SWEENEY, Band; Junior Varsity Football.

BARBARA TALLIA, V.O.T.; Pep Club; Latin Club; Spanish Club; Atom Boosters' Club.

LARRY TANNER

MICHAEL TAYLOR

WILLIAM TENNANT, National Honor Society, Vice-President; National Junior Honor Society; Debate Team; Key Club; Bowling League, President; Math Club, Treasurer.

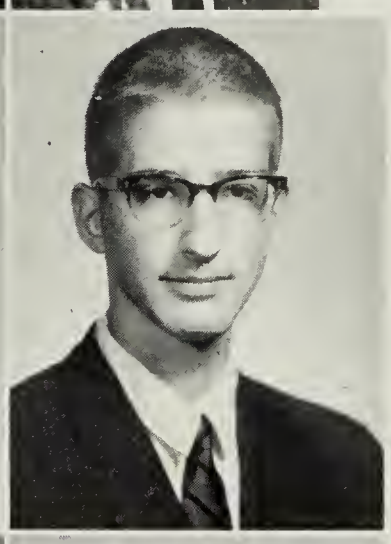

PATRICIA TOBIN, Spanish Club; Atom Boosters' Club; Home Economics Club; Latin Club; Bible Club.

BARBARA TODD, Antenna Staff; Library Staff; French Club; Intramurals; Senior Class Play Scenery Committee.

PAULA TONKS, F.T.A.; Tri-Hi-Y; Pep Club; Senior Class Play, Publicity Committee.

WILLIAM TORREY

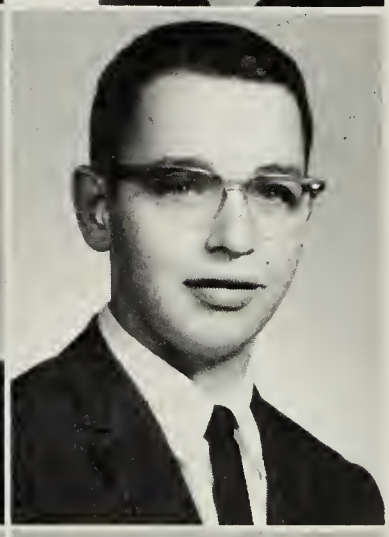

HOWARD TRENT, National Honor Society; Freshman Class, Secretary; Sophomore Class, Secretary; Latin Club, Executive Board; German Club; Math Club; Varsity Basketball; Track.

JEFF TWARDY, S.C.A. Representative; Symphonic Band; Junior Class Play; Senior Class Play; Varsity Basketball; German Club; Magazine Drive, Chairman.

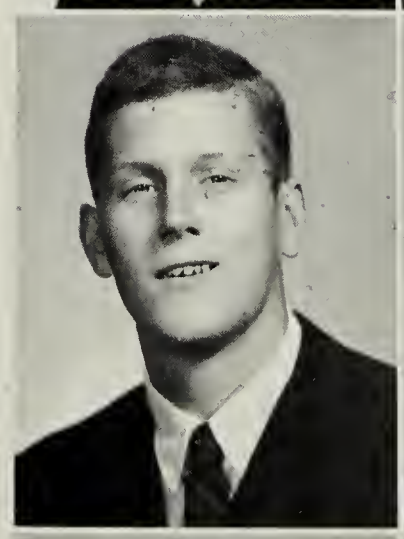

CHARLES TWIDDY, Junior Varsity Basketball; Varsity Basketball; Cross-Country; Track.

DIANA UMLAUF, National Honor Society; Keyettes; French Honor Society, President; National Junior Honor Society; French Club; Art Guild, First Prize Graphic Drawing; Senior Class Play Publicity Committee.

CAROLYN USHER, A-Blast; Spanish Club; Senior Class Play Props Committee.

ALAN VALUSEK,

JOHN VAN HORN, Varsity Football, Key Club; Letterman Club.

CINDY VIA, National Honor Society; French Honor Society; A Cappella Choir; S.C.A. Treasurer; Varsity Cheerleader; Miss Annandale Court; Sweetheart Court; Keyettes; Junior Class Play.

CHAN VISHER, S.C.A. Representative; Math Club, President; French Club.

WHITNEY WAGNER, Varsity Track; Varsity Cross-Country; Varsity Basketball; German Club; Junior Varsity Basketball; Junior Varsity Track; Junior Varsity Cross-Country.

DIANE WALDO, Varsity Cheerleading; Keyettes, Vice-President; Senior Class Representative; Girls' Varsity Hockey Team; Girls' Varsity Basketball; Girls' Varsity Softball; Freshman Class, Treasurer; Junior Varsity Cheerleader, Homeroom Representative.

PAT WALSH, Literary Magazine; Russian Club; Latin Club; Quill and Scroll; Latin Honor Society; Drama Club; Office Assistant.

GAIL WANMAN, French Honor Society; A-Blast, Press Bureau; Fallout, Finance Auditor; French Club.

Reading maketh a full man; conference a ready man; and writing an exact man . . . Francis Bacon.

With tears and joy we took . . .

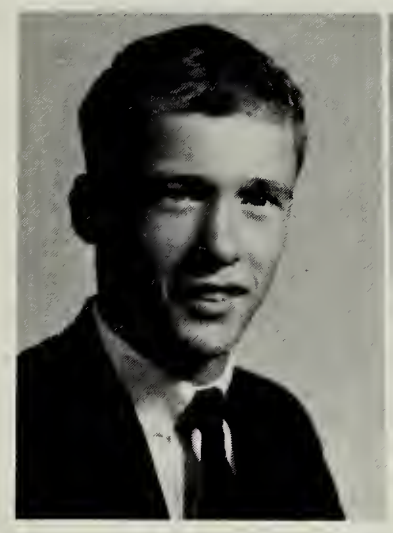
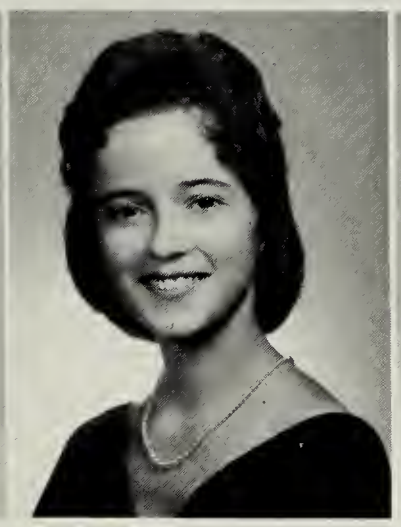

EDDY WARD

LILLIAN WARD, Distributive Education.

CAROL WASHINGTON, Tri-Hi-Y; Keyettes; Monitor; Freneh Club.

MERVYN WEATHERHOLTZ, Distributive Education.

VAL WEAVER, Keyettes; Latin Club; Junior Honor Society; Intramural Volleyball; Concert Choir; Latin Honor Society; Bowling League; Junior Classical League; Knights of Song.

KAREN WEBSTER, A Cappella Choir; Ayudera, Tres.; Tri-Hi-Y; Pep Club; SCA Representative; Brigadoon; Knights of Song; Powder Puff Football; Concert Choir.

MARIE WESTBROOK, Tri-Hi-Y; Pep Club; Senior Class Play Committee; French Club; Junior Class Play Committee; Radio Club.

DICK WESTON, Boy's Choir, Pres.; Knights of Song; All-State Choir; A Cappella Choir, Pres.; All-County Choir; Talent Show; Bye, Bye Birdie; Bowling Team; French Club.

LINDA WHARTON, Talent Show Winner; Junior Class Play; Girls' State Representative; SCA Representative; Keyettes, Pres.; Senior Class Play, Assistant Director; Drama Club; Pep Club.

SUSAN WHITE, Bye, Bye Birdie; Tri-Hi-Y; Concert Choir; Powder Puff Football; Senior Class Play Committee.

CRAIG WHITED, Latin Club; Math Club; National Honor Society; Junior Classical League; Antenna, Business Staff; Bus Patrol; Science Club.

CAROLE WHITTINGTON

MARY PAT WILLETT, French Club; Latin Club; Junior Classical League; Glee Club; Dance Club; Atom Boosters' Club.

MARGIE WILSON, Tri-Hi-Y; Spanish Club; Latin Club; F.H.A.; F.T.A.; Pep Club.

Russ Montgomery and Barbara Bennett enjoy a last swing at the Senior party before exam time eliminates all such pastimes.

the final step for our diplomas.

DIANE WINDSOR, S.C.A. Representative; Senior Class Play Committee; Bowling Team, Secretary; Tri-Hi-Y; French Club; F.H.A.; Powder Puff Football.

FRED WIRTH

ROBIN LEE WORTHINGTON, National Merit Semi-Finalist; National Honor Society, Secretary; National Junior Honor Society; Latin Honor Society; Math Club, Secretary; Powder Puff Football, Captain; Brigadoon; Tri-Hi-Y; Junior Classical League.

MARIANNE WUBBELER, A-Blast, Assistant News Editor; Tri-Hi-Y; S.C.A. Representative Pep Club; French Club; Spanish Club; Junior Class Play Committee.

ANNE YOUNG, Ayudera; Latin Club; Latin Honor Society; Spanish Club; National Junior Honor Society; Girls' Varsity Hockey; Girls' Varsity Basketball; Girls' Varsity Softball.

DONNA YOUNG, French Club; Tri-Hi-Y, Vice-President; Pep Club; Powder Puff Football; Intramural Volleyball.

LINDA ZELL, National Junior Honor Society; Latin Club; Latin Honor Society; Junior Classical League; French Club; Atom Boosters' Club; Intramural Volleyball.

JOY ZENGEL, French Club; French Honor Society; National Junior Honor Society; National Honor Society; Tri-Hi-Y; Atom Boosters' Club; Senior Class Play Committee.

ANITA ZEPUL, Spanish Club; Tri-Hi-Y, Treasurer; French Club; Ayudera; Junior Class Play Committee; Guidance Worker; Intramural Volleyball.

ROBERT ZMUD, German Club, Vice-President; German Honor Society, Vice-President; S.C.A. Representative; Junior Varsity Baseball; Varsity Baseball; Key Club, Treasurer.

JONI PURSELL, Fallout Staff; Latin Club, President; House Council Representative; Modern Dance Club, Secretary; A-Blast; French Club; Tri-Hi-Y.

JOHN SCHREIBER, Varsity Basketball; Varsity Track.

Kathy,
Keep up the good
work as a good 2nd!
Have fun this summer &
I hope to see you next
year —
Pidge

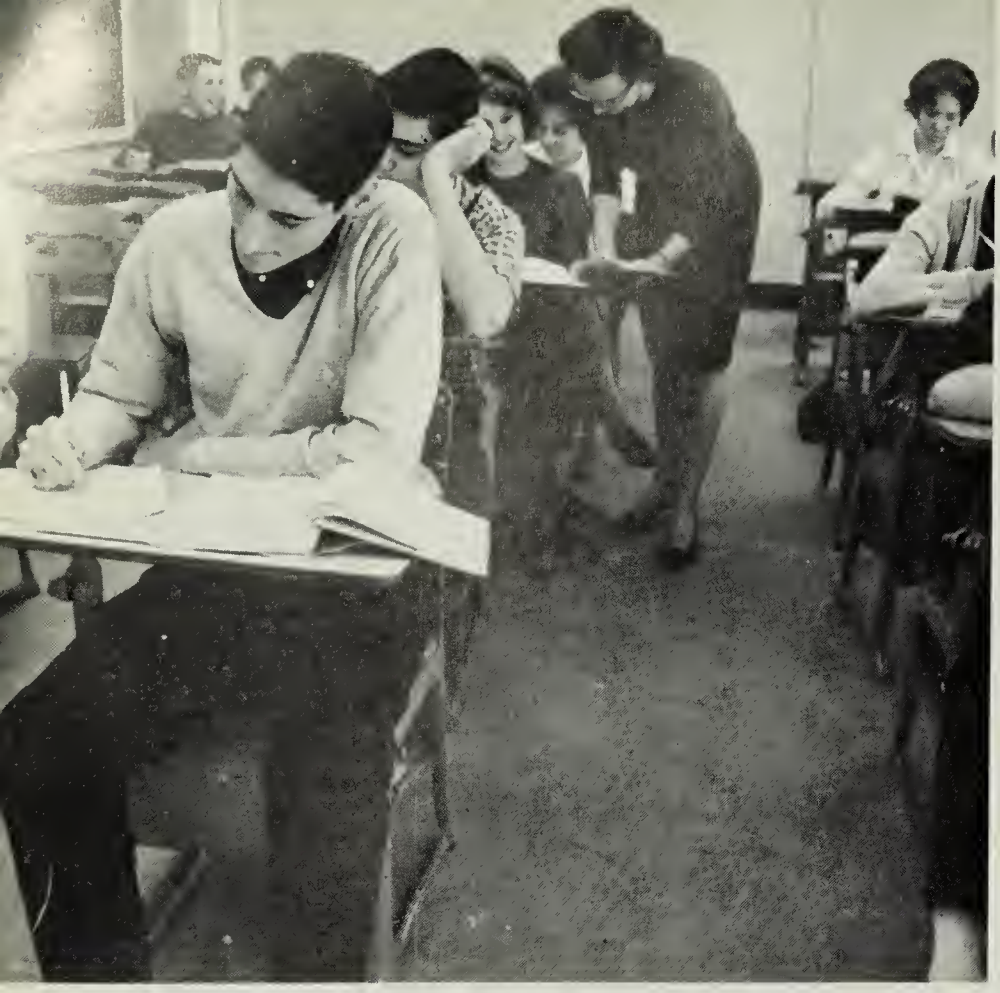

Studies took priority in our lives.

The Senior year was filled with fun and work for all of us. Parties on school time were added to by the music of Brian Shirley, "The Cuties", and the wonderful extemporanious quartet. Cokes and cake were the big attractions for the boys. We were even fortunate enough to have one side of the gym for the boys and other for girls. Who was afraid of Who?

Honor societies and clubs took up many afternoons that weren't filled with term paper preparations. Plays and the musical added to everyone's busy schedule hours of work and play.

Graduation was the climax for a year well spent preparing for college, supporting athletic activities, and finding dates.

Senior Class officers Sharon McCoy; President, Bobby Ross; Kathy Kevil, and Bobby Johnson.

"Let's see, shall we follow this up at Blackie's or Burger Chef?"

"But I warn you it's dark down there," Richard Kraft forewarns Whitney Wagner.

The Country Club at Fairfax provided setting for the Senior Prom.

It's really amazing to see what goes on in Washington!

Together for one year, Eric and Linda look to the future as Arpah and Ken read their Palms.

Sherry Mason trying out for "Ed's team," but this time Brooks Booker is the tackling dummy.

SPORTS

Steve "Baby Dumplings" Sears shows his defensive abilities to a startled Admiral.

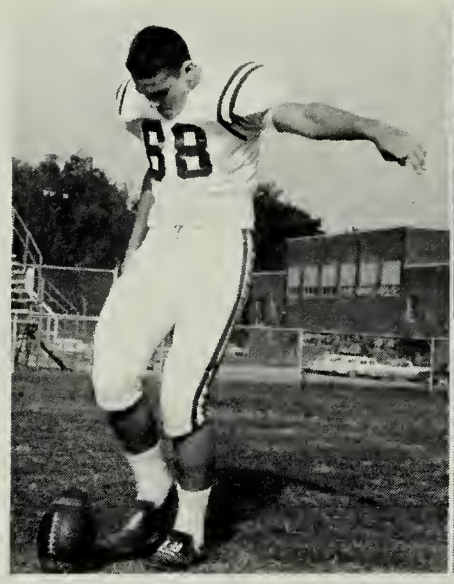

Bob Sigholtz
End

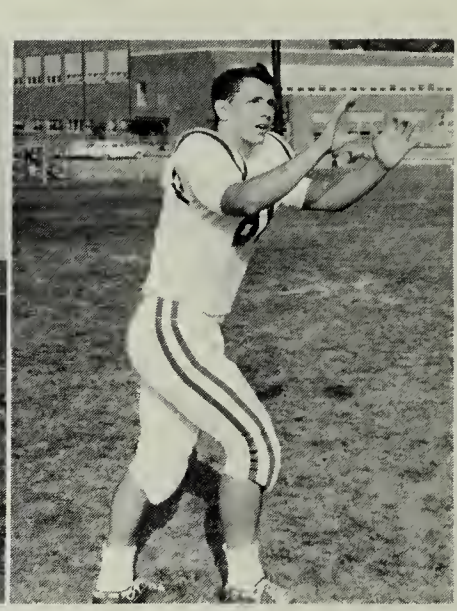

Joe Powers
End

Annandale players and fans looked forward to a successful football season in 1962. In the first game of the season the Atoms met with an unusually powerful George Washington team. Before 9,000 people in George Washington's home stadium, the Presidents demonstrated a devasting ground attack as they scored the first time that they gained possession of the football. Led by quarterback John Kemper and fullback Donnie Seemuller, the Presidents built up a 26-0 lead before Annandale's Warren Lowry scored the Atom's only touchdown of the game in the final period. The final score was 26-6 as the George Washington Presidents defeated the Atoms for the first time since 1958.

Gary Rahm
Tackle

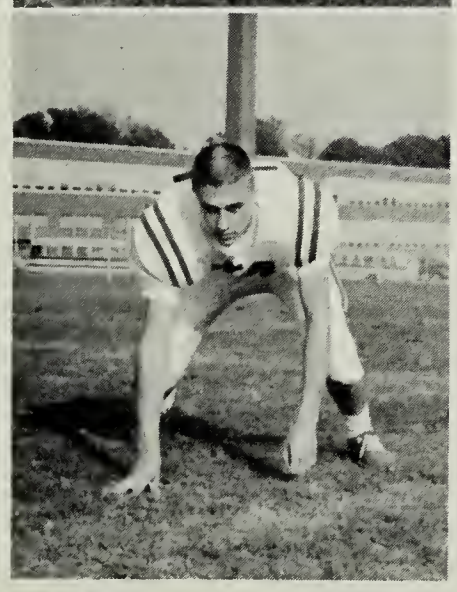

Chester Cassel
Tackle

The opening of the 1962

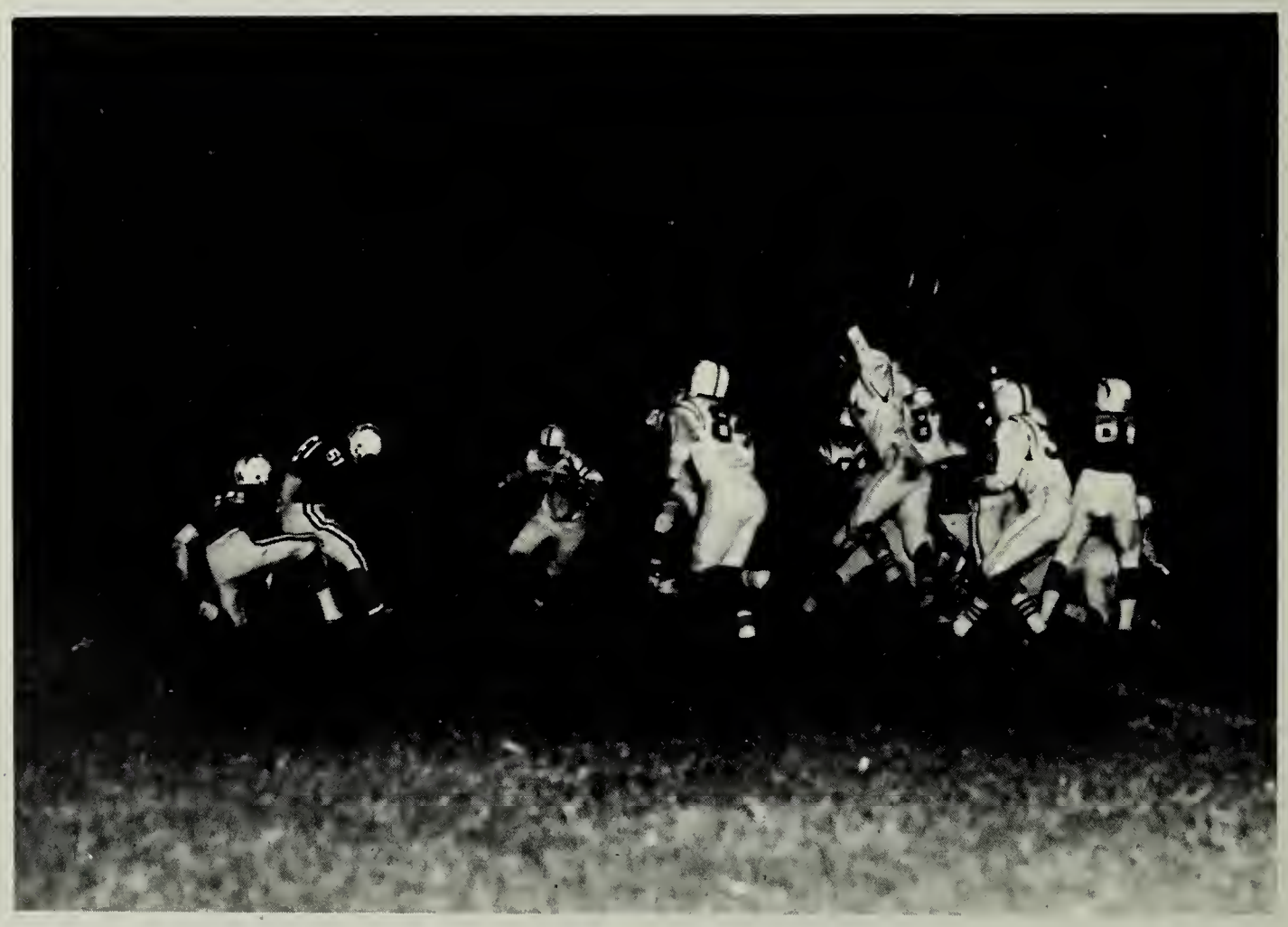

Kellum holds as Clayton Long boots another conversion point in a close game with Hammond.

As two Madison safetymen attempt to cover halfback Larry Parthree, he hauls in another pass to set up a scoring situation.

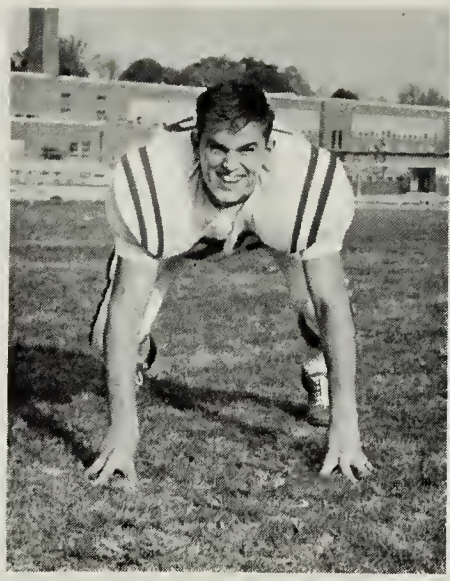

Richard Lawton
Tackle

Dan Jones
Guard

season proved . . .

Jim Lambert plows down a McLean defender to go on for a long gain.

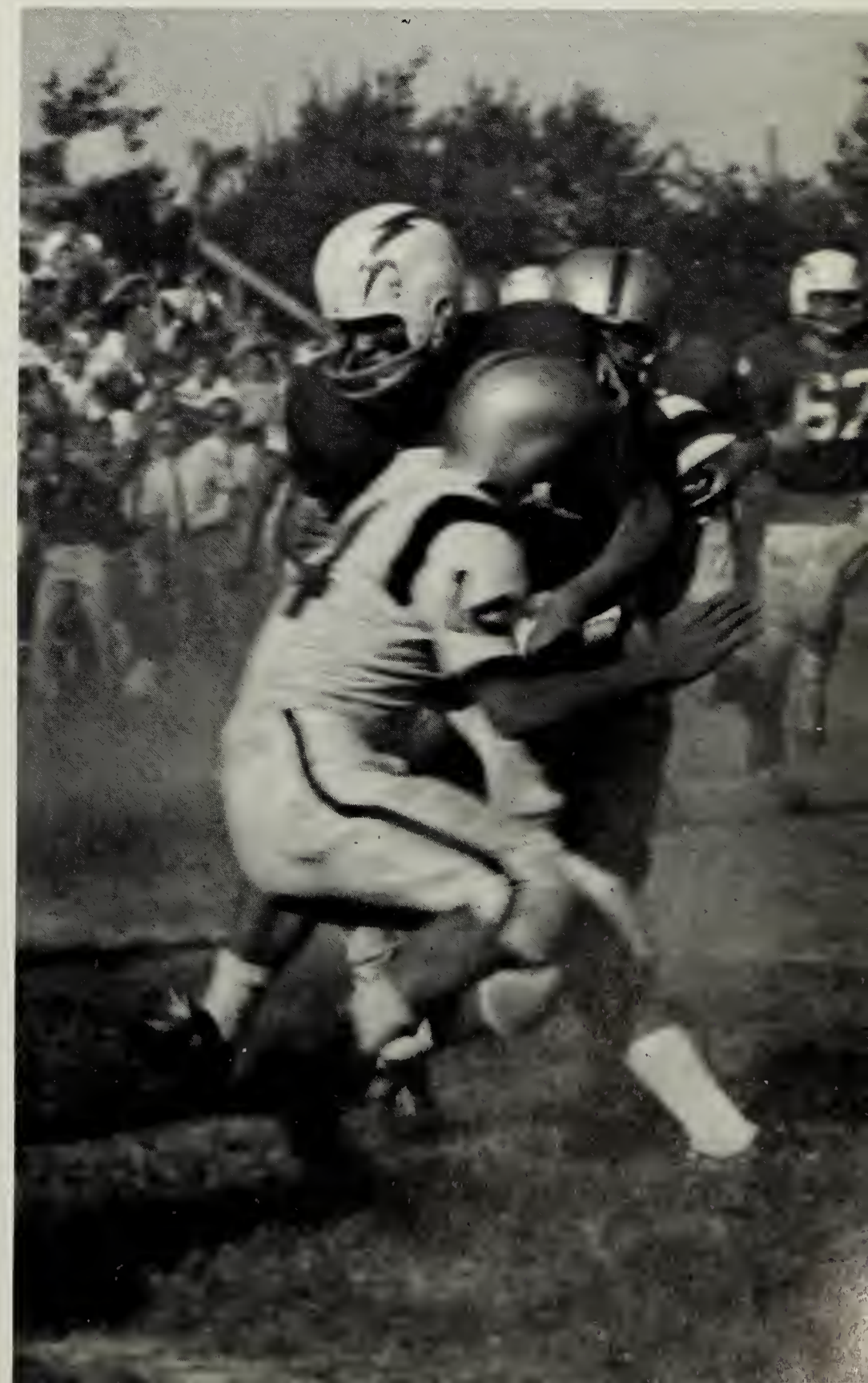

Bob Ross
Guard

Russ Montgomery
Guard

Rebounding from their surprising defeat at the hands of George Washington, the Annandale Atoms scored a hard-won, 6-0 victory over Falls Church. It was not until the final quarter that the Atoms, led by Steve Sears, scored the only touchdown of the game. After recovering a Jaguar fumble on the Falls Church 34 yard line, the Atoms moved for the touchdown in ten plays, scoring on a 5 yard pass from Will Kellum to Bill Hatch. Steve Sears led an outstanding defensive attack all evening. The victory was Annandale's first of the 1962 season.

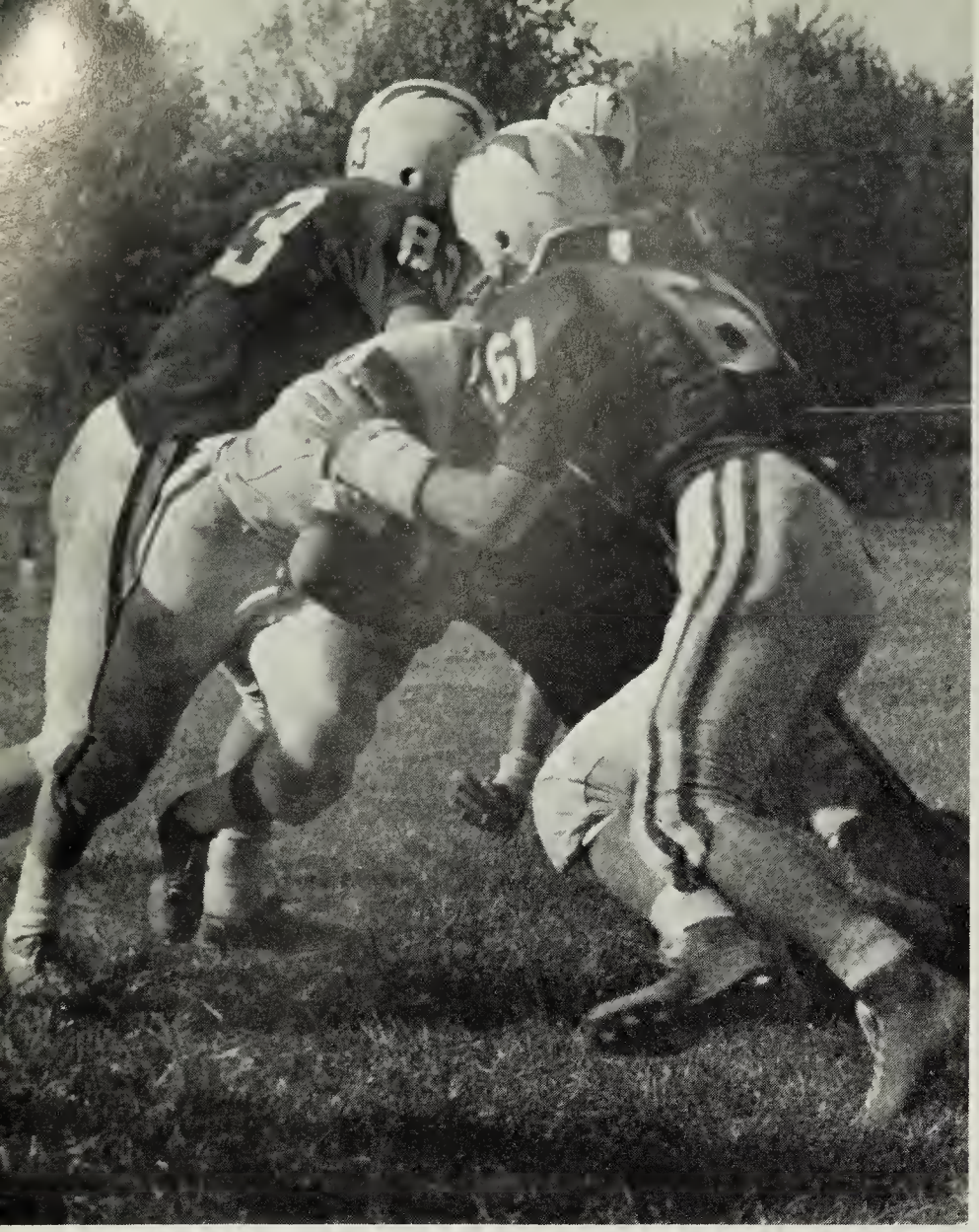

Annandale defensive men showed McLean their determination to win as they converged to halt an offensive move.

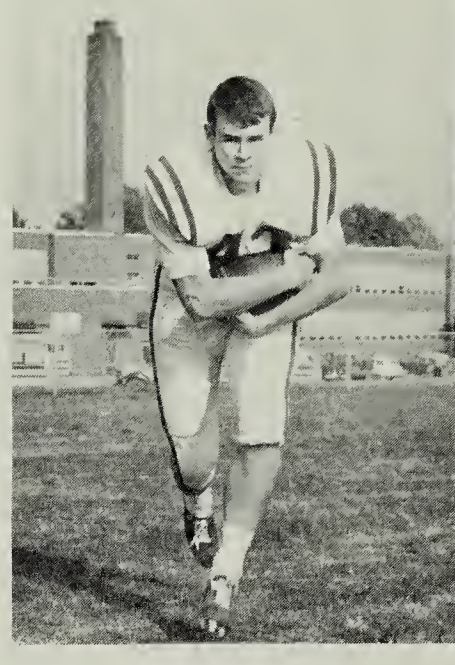

Brian Shirley
Wingback

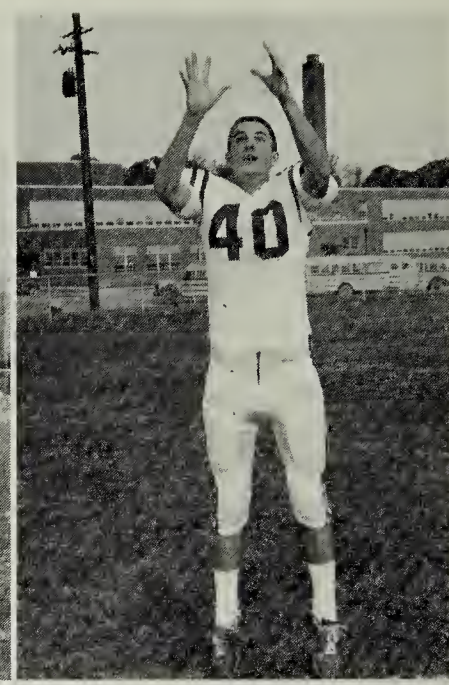

Wes Moses
Wingback

to be no example

Fresh from their 6-0 victory over Falls Church, the Atoms prepared to encounter a good Hammond eleven. Will Kellum's pass to Bill Hatch put the Atoms ahead 6-0 in the first quarter. The Admirals came back quickly, scoring a touchdown in both the first and third periods. Annandale then came roaring back scoring on a six yard run by quarterback will Kellum. Hammond then drove deep into the Atom's territory where the Admiral's Bill Dodson kicked a field goal to put Hammond out in rfont 16-13. The Atoms made a valiant attempt to go ahead, but were not able to score as the clock ran out. The final score was 16-13 as Annandale lost its second game of the season.

Jerry Mullins
Center

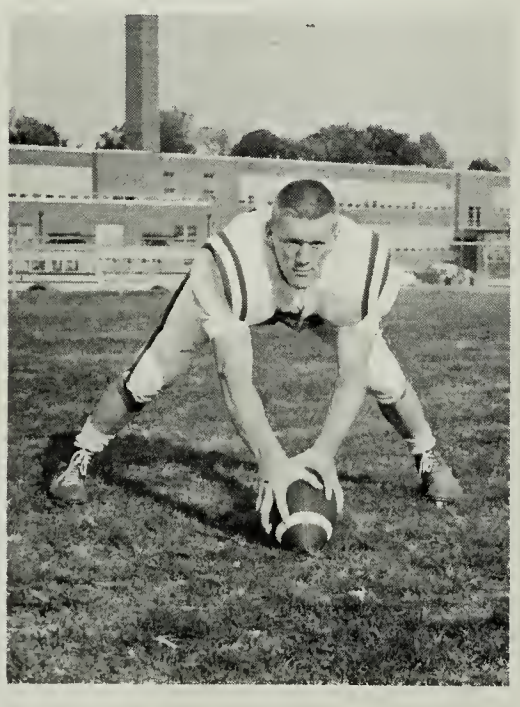

Halfback Jack Richardson breaks into the clear for a considerable gain to set up a touchdown against Hammond.

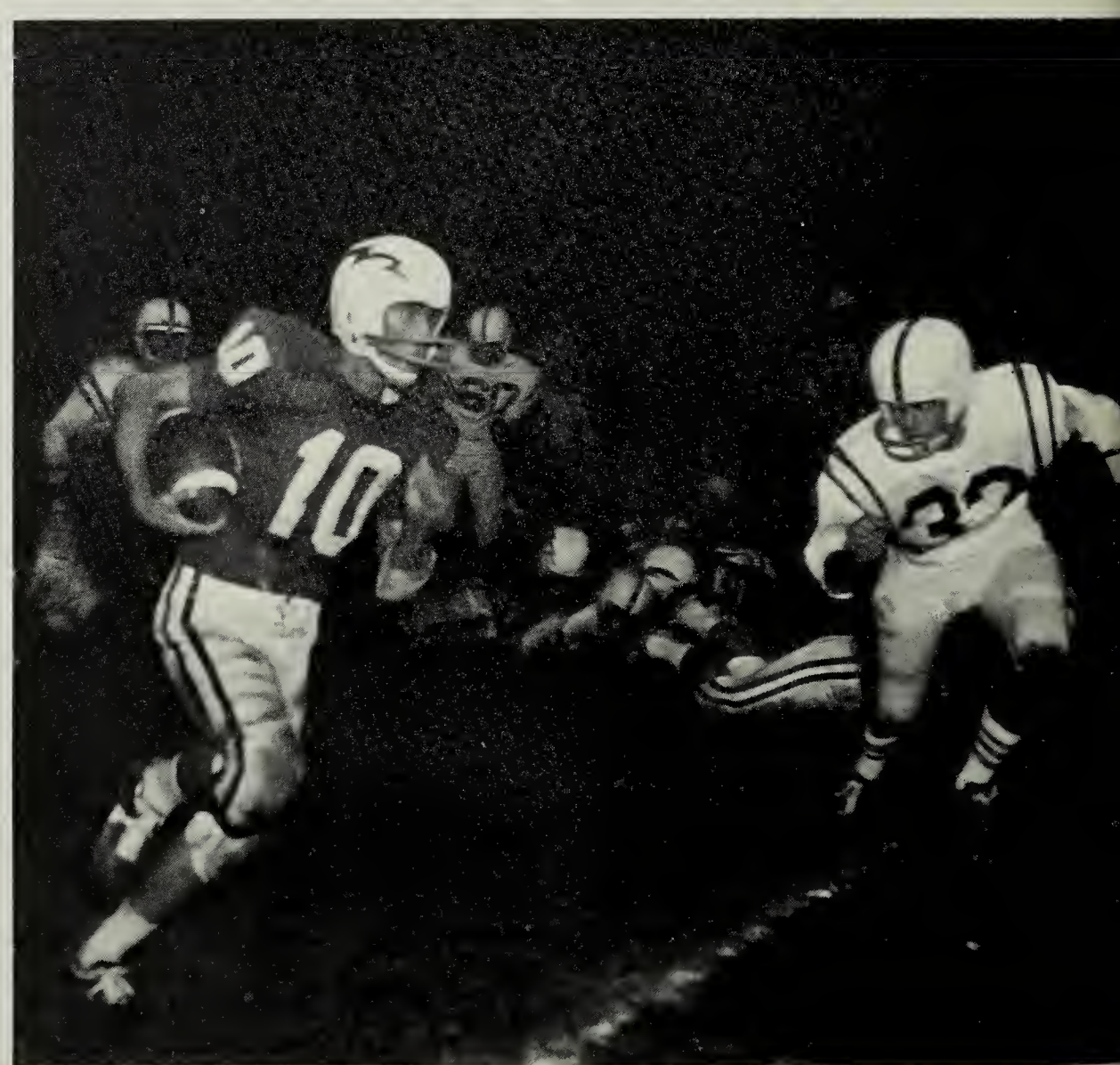

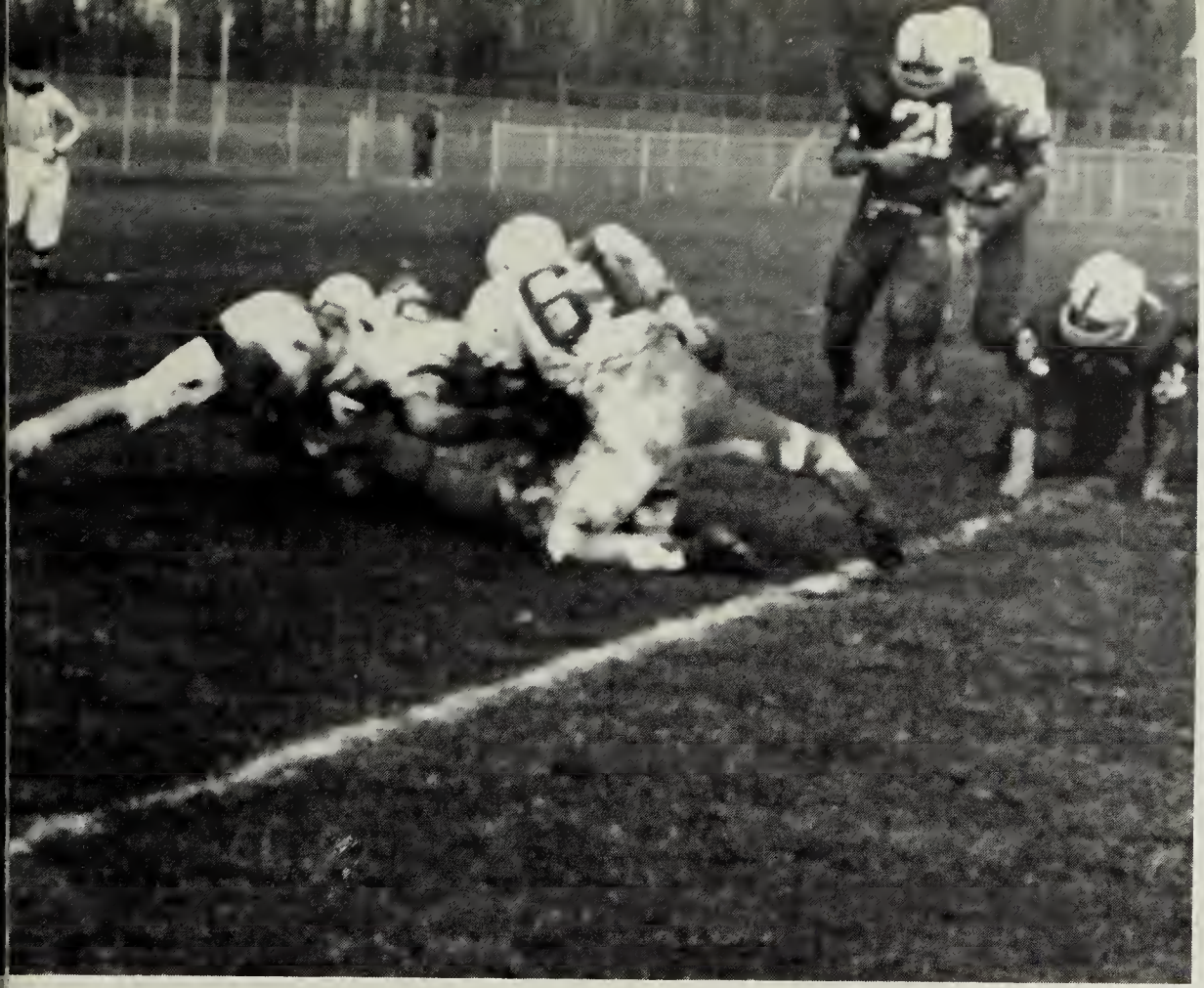

Clayton Long piles atop the Stuart players in the attempt to recover a quick fumble.

ANNANDALE	6	George Washington	26
ANNANDALE	6	Falls Church	0
ANNANDALE	13	Hammond	16
ANNANDALE	3	Glass	6
ANNANDALE	7	McLean	0
ANNANDALE	0	Washington-Lee	6
ANNANDALE	13	Mt. Vernon	0
ANNANDALE	13	Madison	13
ANNANDALE	13	Fairfax	0
ANNANDALE	0	J.E.B. Stuart	0

# of Annandale's later abilities.

On the night of October 6, the Atoms played E. C. Glass of Lynchburg, on the Atom's home field. The only score in the entire first half was a field goal, kicked by Annandale's Bob Sigholtz. The Atom's defense held the Hilltoppers scoreless for three periods. before Glass finly scored a touchdown early in the fourth period. Meanwhile, the Atoms had not scored and the score stood at 6-3 in favor of E. C. Glass. Late in the game, however, the Atoms moved to the Hilltopper's five yard line. Victory was practically assured, but the Atoms fumbled away the ball and fumbled their best scoring chance of the game. It was a heartbreaker for the boys, the coaches, and the Atoms fans.

Annandale continued to play the role of the spoiler against the Highlanders. McLean risked another unblemished record against Annandale this year and met with ultimate defeat. Ahead 7-0 after a thirty-yard pass from Kellum to Parthree, the Atom's defense held the Highlanders from scoring the entire game. McLean's desperation passes were intercepted and knocked down by the alert Annandale secondary as the Atom's defensive line put pressure on the Highlander's quarterback. The Atoms claimed their fourth straight victory over McLean by a score of 7-0.

Annandale was able to move deep into W-L territory twice, but was unable to score against the Generals also met a tough defense which held them to 6 points. The Atoms had nothing to be ashamed of as the defense played an outstanding game ending with a 6-0 score.

Annandale looked toward Mt. Vernon thinking of the County Championship. Missing a field goal attempt proved unimportant since the Atom's passing gave them a 13-0 victory. Mt. Vernon did not make a serious threat during the entire second half.

Larry Parthree plows through the W-L line in a scoring attempt. W-L, however, remained unscored upon.

Safety Jack Richardson makes a perfect tackle to thwart a general in a close game with W-L as Kilgore comes up.

Steve R. Sears
Fullback
All-State, 2nd Team
All-Metropolitan, 2nd Team,
All Northern Virginia, 1st Team.

Sweat and toil finally . . .

1st Row: Lowery, Hornsby, Magathan, Andrews, Shirley, Mullins, Johnson, Smith, Pate, Moses, Blandin, *2nd Row:* Powers, Jones, Rahm, Cassel, Sears, Kellum, Sigholtz, Lawton, Ross, Richardson, Gaines, Montgomery, Hardy, *3rd Row:* Lambert, Loberg, Post, Mooney, Jackson, Killgore, Hatch, Parthree, Cohglin, Brown, Long, Zook, Norby, P. Norby.

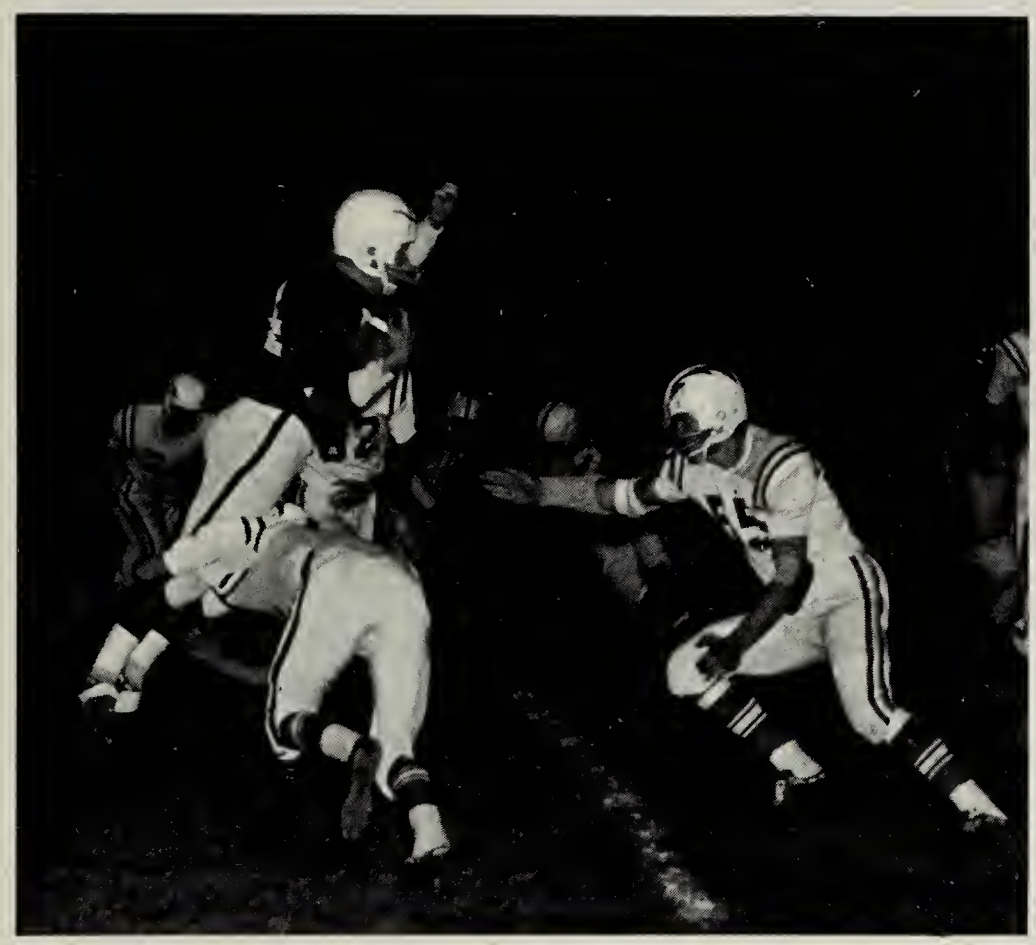

Les Hardy sets up a perfect smear for Killgore.

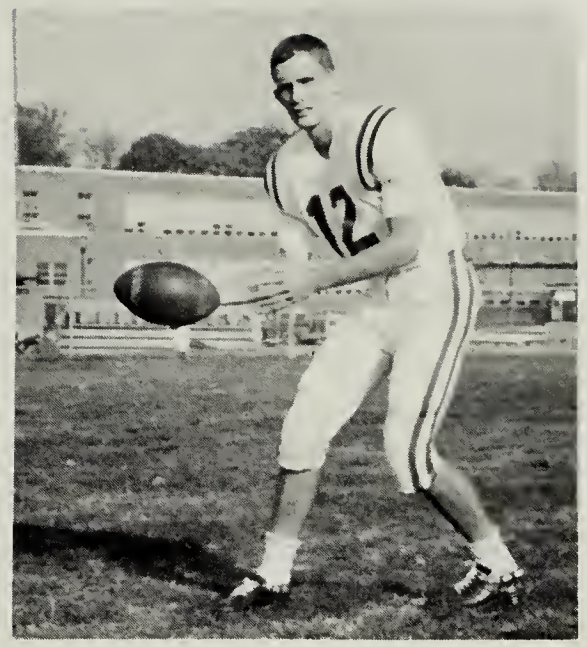

Les Hardy
Quarterback

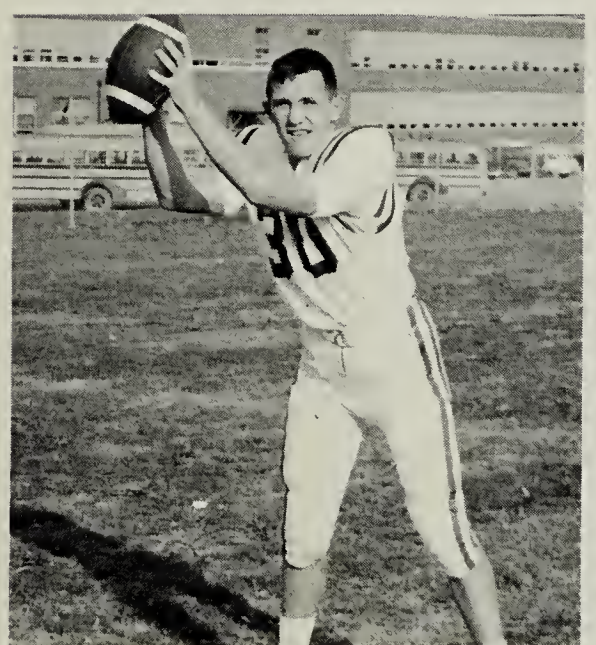

Bob Johnson
Halfback

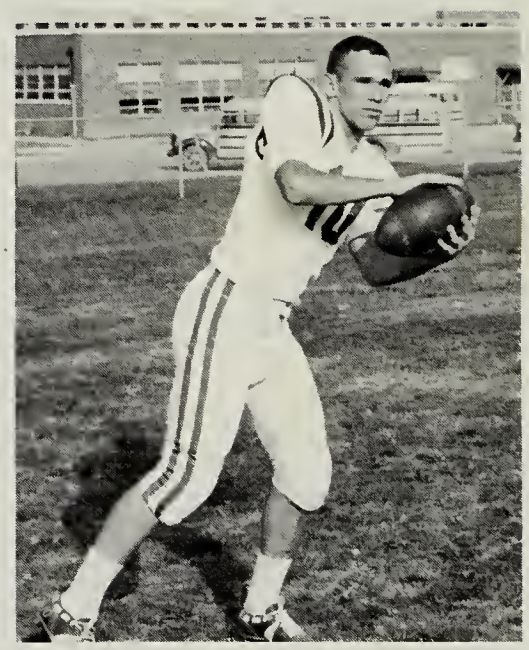

Jack Richardson
Halfback

gave A.H.S. its due reward.

"Golly gee, where are my blockers?" Jackie Richardson goes it alone.

The Atom's defense held W-L to one single touchdown in a hard fought showdown.

The season closed with the

Defensive play such as this by wingback Brian Shirley and linebacker Terry Killgore showed McLean that Annandale was determined to win.

The Atoms played the Warhawks at Madison High on a cold, damp Saturday. Annandale dominated play for the first half, but both teams scored during the first half and the score was tied 6-6 at the end of the half. When Scott Church passed to Joe Powers for a touchdown late in the final period, it looked like the Atom's 13-6 lead was insurmountable. With less than two minutes remaining to be played, the Madison quarterback dropped back and threw a 47 yard pass to his reciever for the touchdown. Madison made the all-important extra point and the game ended in a 13-13 tie.

The Atoms had only two games left to play. A victory in either would give them the county championship at the expense of arch-rival Fairfax. With a passing attack Annandale downed the Rebels 13-0.

Will Kellum
Quarterback

Atom's defense is on the move against Mt. Vernon.

Thanksgiving Day football finally came to Annandale. The Atoms met J.E.B. Stuart Raiders at 11:30 on an extremely muddy field; neither team was able to finish out their season as they might have liked. The weather conditions made tackling difficult and passes hard to hold on to. The game was a defensive battle for both sides. The final score was 0-0 as Annandale closed out its season with four wins, four losses, two ties, and the County Championship.

Atoms taking the County Championship.

Dan Mooney and Gary Rahm rush McLean's quarterback making it a successful defensive play.

J. Wallace Bolding gives his undefeated charges a pep talk before the Madison contest.

COUNTY CHAMPS!

An Atom stalwart smashes through the line for a long gain.

Annandale's Frosh Team stormed through an undefeated season to become Fairfax County Champions. Led by Dan Dobson, Jim Maness, John Gill, Mike Hart, and Jim Parris, Coach Bolding's lads deserve the congratulations of the student body for their fine season.

ANNANDALE 21	McLean	0
ANNANDALE 40	Falls Church ..	7
ANNANDALE 39	Mount Vernon .	7
ANNANDALE 26	Lee	0
ANNANDALE 25	Stuart	13
ANNANDALE 21	Madison	6

A Mount Vernon player fumbles as a result of a hard Annandale tackle.

ANNANDALE	0	Stuart	14
ANNANDALE	44	Mount Vernon	6
ANNANDALE	6	McLean	6
ANNANDALE	38	Madison	0
ANNANDALE	7	Lee	12
ANNANDALE	20	Groveton	6
ANNANDALE	6	Fairfax	6

Annandale's J.V. football team, despite the loss of several key players to the varsity, compiled a 3-2-2 record. Coach Charles Heinz credited the record to hard work and a willingness to learn. Coach Heinz singled out several players who he said were good varsity material. Among those he saluted were Bill Beach, Jim Checkovich, Jim Maness, and Jim Creekman. The fine play of these boys and the rest of the squad is appreciated by both students and faculty alike.

Hard work led to fine J. V. record

First Row: Beach, Speat, Ginzo, Bowers, Woods, Davenport, Olivari, Settle, Split, Seltzer, Mercer. *Second Row:* Johnson, Checkovich, Mooney, Pearson, Hathaway, Church, Antrim, Smith, Armstrong, Kemmerling, Hopper. *Third Row:* Lee, Thompson, Stuart, Petersilia, Ross, Jones, Potter, Leonard, Rapson, Langworthy, Merica.

Barbara Bennett breaks away for another six points for the seniors.

The annual Powder Puff game was a tremendous success this year netting $300 for The March of Dimes. Each year it is traditional for the Senior girls to play the underclassmen girls. This year the game was played under the lights on Saturday evening.

The tables were turned this year when the Seniors won for the first time in the games history. This gave the girls of the class of '63 an undefeated record for two straight years. The mighty seniors snowed the underclassmen by a score of 24 to 12.

The Senior Girls smashed their way to victory.

Brenda Blackwell tries to break away for a first down.

Twiddy, Windsor, Paradis, Swee, Bassett, Riddle, Packard, Valusek, Catledge, Sterling, Kiefer, Brotherton, Williams, Greenwalt, Croy.

Cross Country season begins

Bob Kiefer and Pete Greenwalt.

Pete Greenwalt leads a fast field.

JUNIOR VARSITY HOCKEY

Row one: Dusty Martin, Ellen Johns, Lee Carneal, Carolyn Mallon, Nancy Hopper, Gail Haggstrom, Nancy Seal, Donna Tribby. *Row two:* Lynn Grabb, Nancy Granberry, Janis Hamilton, Ann Hagan, Gay Stelzenmuller, Suzanne Selph, Marilyn Snow, Pat Davies, Margie Reed, Maddie Hagarty.

VARSITY

Annandale	Opp.
2	Lee 1
3	Osbourn 4
3	Falls Church 0
2	McLean 2
2	JEB Stuart 1
3	Fairfax 0
2	Madison 1

Both Junior Varsity

Diane Davis strives to block opponents' drive.

JUNIOR VARSITY

Annandale	Opp.
0	Lee 1
2	Osbourn 1
1	Falls Church 0
1	McLean 2
0	JEB Stuart 0
0	Fairfax 4

VARSITY

Row one: Loretta Horgan, Barbara Johnson, Diane Waldo, Cathy Hanks, Billie Ann Hunter. *Row two:* Julie Johnson, Gigi Price, Susie Long, Jean Elliott, Pam Ferguson, Sue Wood, Diane Davis.

and Varsity Hockey had a good season.

Diane Woldo retains possession of the ball and drives for a goal.

Annandale's Varsity hockey team came out of the season with five wins, one loss, and with one good game tied. They piled up a great record due to their many outstanding players.

The Junior Varsity team had a record of three wins, two loses, and one tie. This team, as did the Varsity, played many magnificent games.

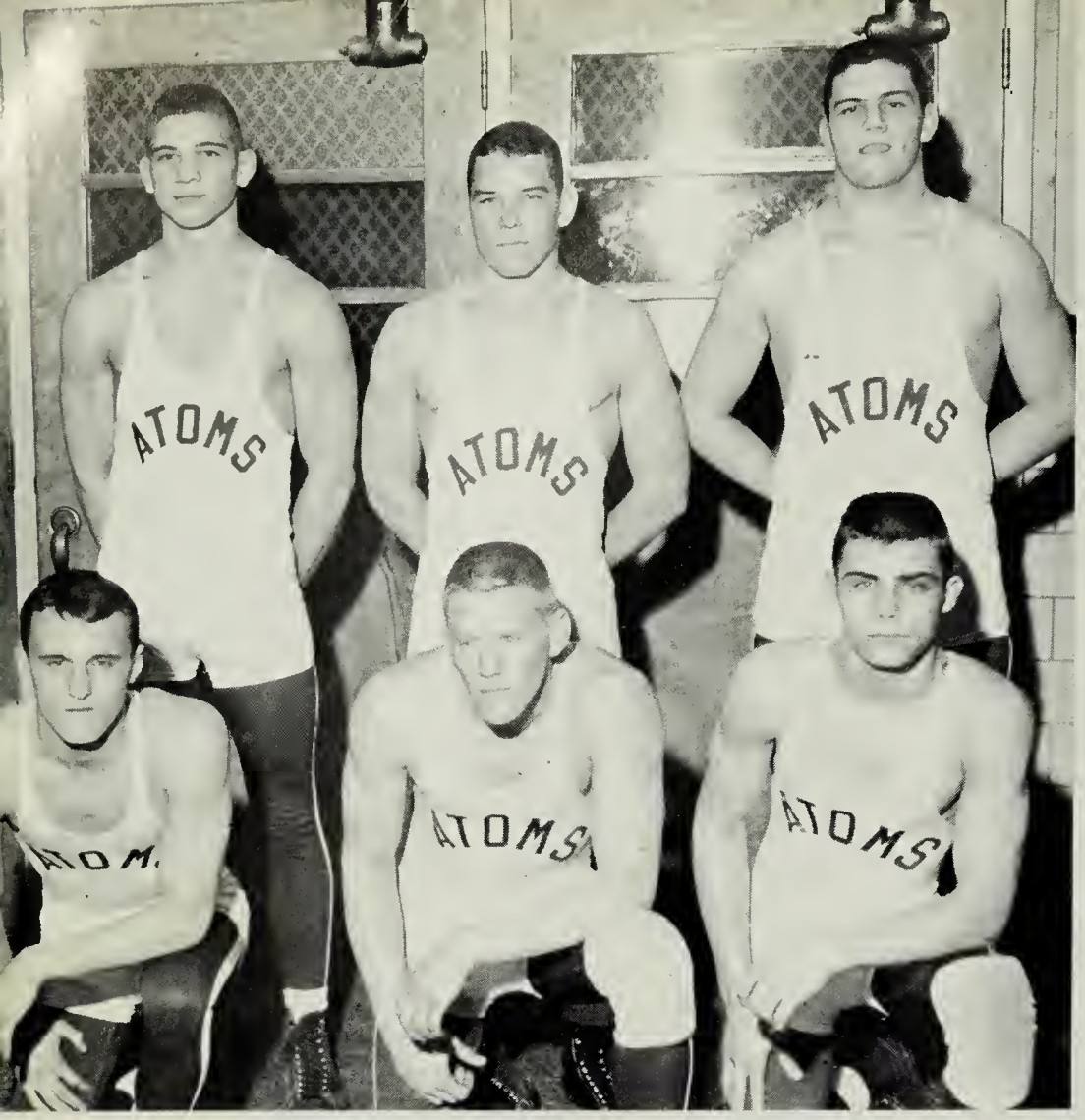

Northern Va. Finalists. *Row 1:* Don Ruths, Jerry Mullins, Dan Price. *Row 2:* Terry Killgore, Dan Jones, Don Coghlin.

ANNANDALE	26	Yorktown	25
ANNANDALE	47	Osbourn	2
ANNANDALE	34	Lee	14
ANNANDALE	35	Madison	11
ANNANDALE	18	W-L	24
ANNANDALE	14	Wakefield	28
ANNANDALE	30	Groveton	18
ANNANDALE	26	Mount Vernon	23
ANNANDALE	37	Fairfax	12

Pur! bonus sin
Bill Hartman

Atom grapplers take third

Row 1: McDaniel, Randa, Shafer, Ruths, Price, Neland, Swan, Gaines, Mullins, Jones, Kilgore, Coghland. *Row 2:* Startzel, Simonds, Dyer, Brotherton, Carter, P. Greenwalt, Scurria, Staley, Abrams, Lambert, Loberg, Maiz. *Standing:* Goodman, St. Clair, Hartman, Jacks, Parrish, Bower, Clarkson, Paradis, Megathon, Basset, Hoover, Matheson, Pitt, Lardins, Watson, Stirling, Olivari, Whitt, McCanna J. Greenwalt, Hamilton, Locke, Keplinger, Bacon, Stanley, A. Valusek.

Tom Paradis prepares to pin his man for 5 points.

WRESTLING

The 1962-63 Annandale Wrestling Team promised to be one of the best ever. With several returning lettermen and a core of promising new wrestlers, the Atoms became a pre-season choice to win the District Championship.

After four successive mat victories, the Atoms lost to W-L and Wakefield in succession. However, Annandle made a quick comeback to win their last three matches.

Tom Swan heads for an undefeated dual meet season.

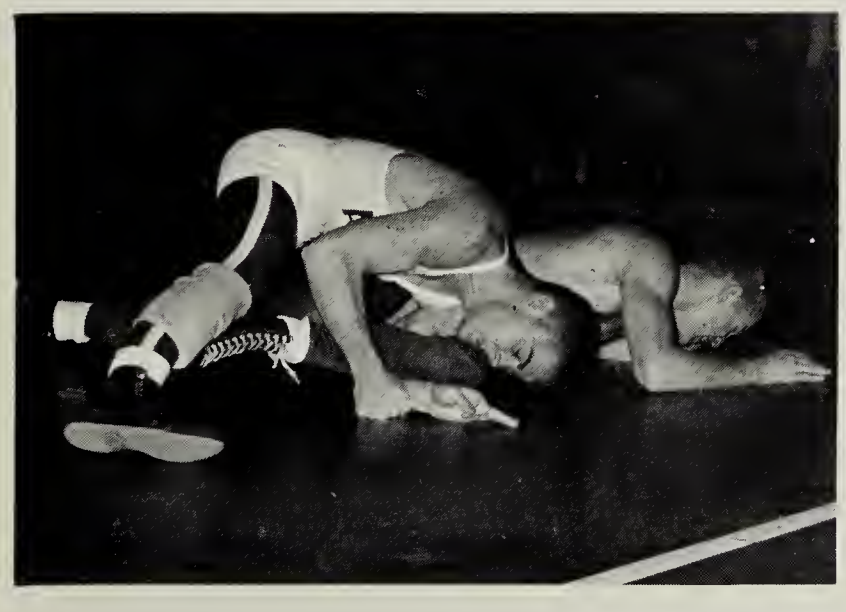

in 1963 State Tournament

Terry Kilgore gets ready to put his opponent's back on the mat.

Annandale became a darkhorse contender for the Northern Virginia tournament of February 15 and 16. The Atoms finished fourth in the tournament after two tension-filled days of wrestling. Jerry Mullins and Don Ruths became Annandale's first district champions in the 1963 tournament. Then Annandale competed in the State Tournament. With Jerry Mullins capturing a state title, Dan Jones placing second, and Don Coghlan and Dan Price third, Annandale placed third in the state; thus completing a very successful season.

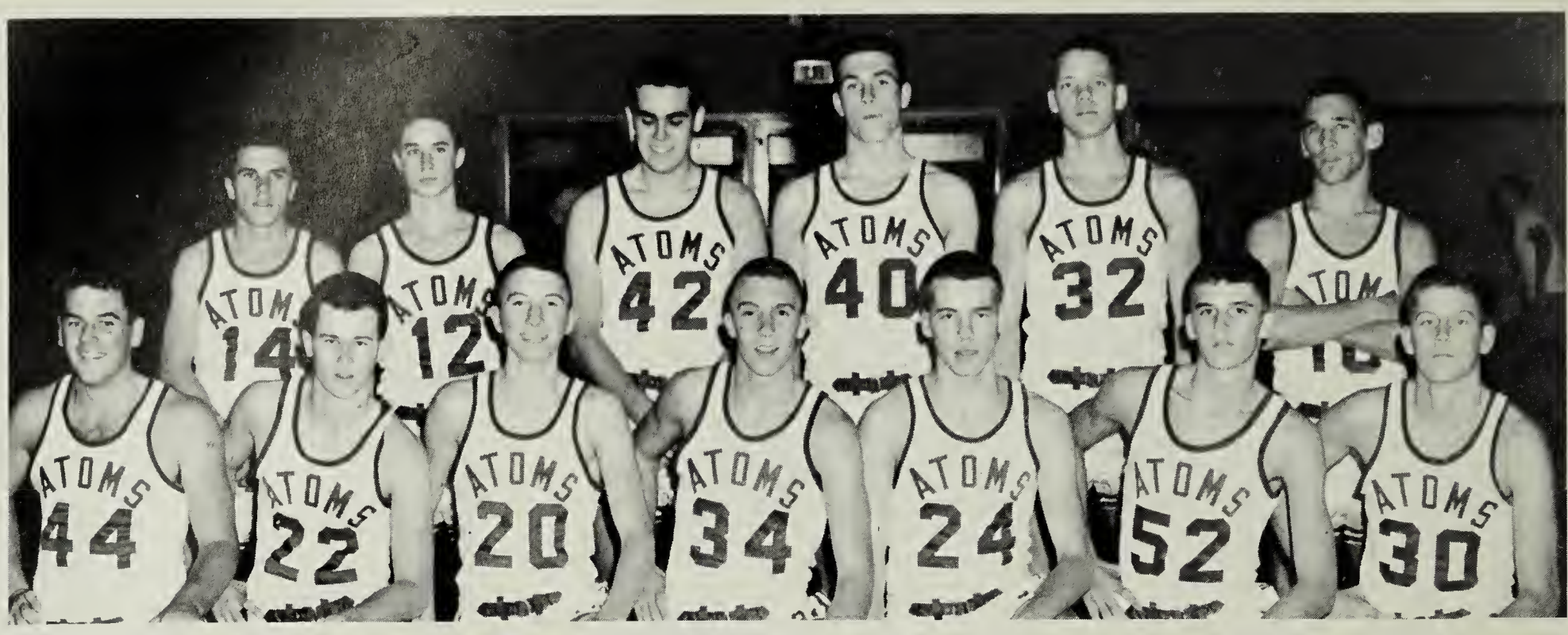

Row 1: Larry Parthree, Dave Fulton, Andy Marusak, Jeff Twardy, Will Kellum, Whit Waggener, Buddy Trent. *Row 2:* John Schrieber, Ronnie Clark, Bob Sigholtz, Dan Mooney, Dave Smith, and Jack Richardson.

VARSITY BASKETBALL

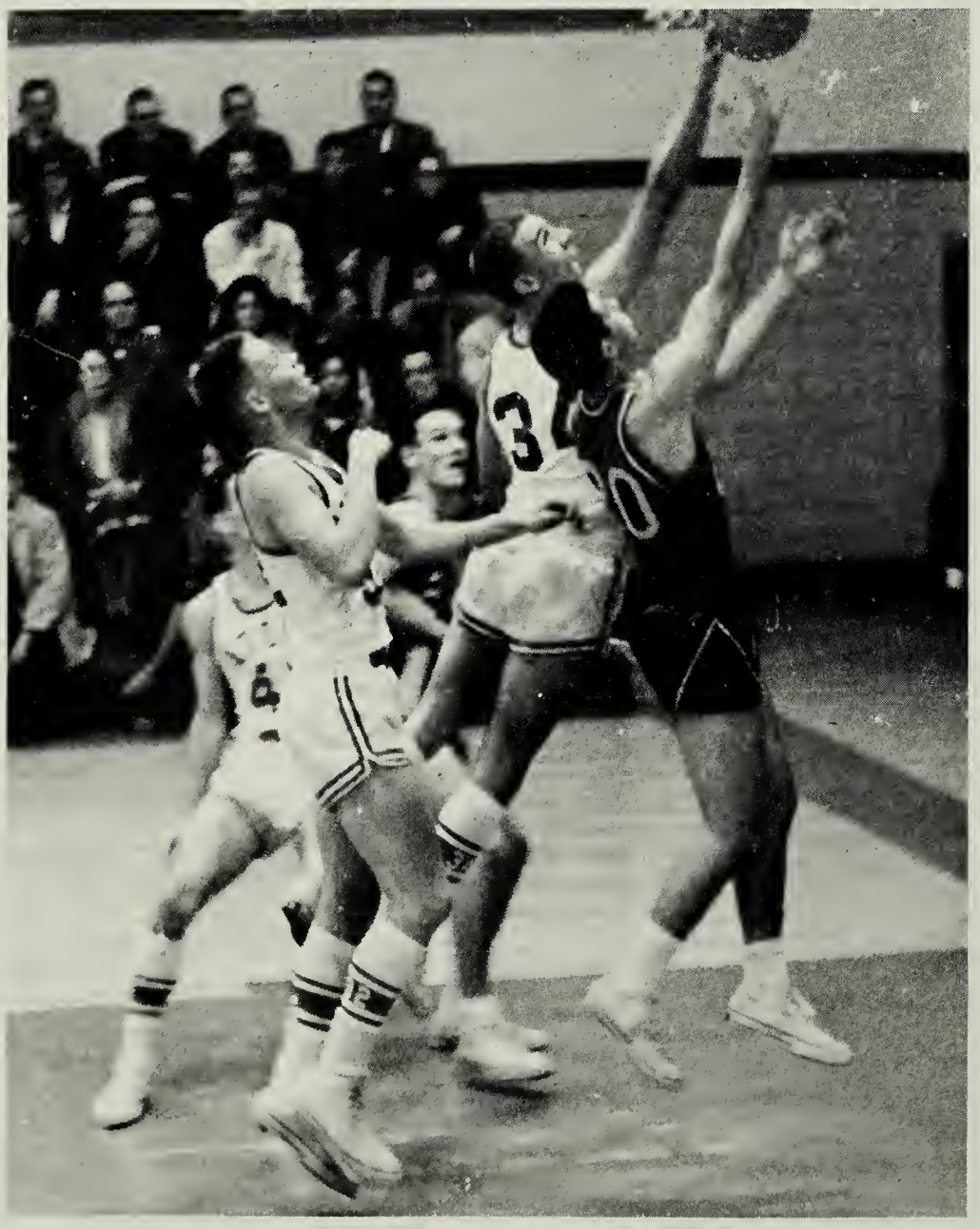

Jeff Twardy goes high in the air to block a shot against Osbourn.

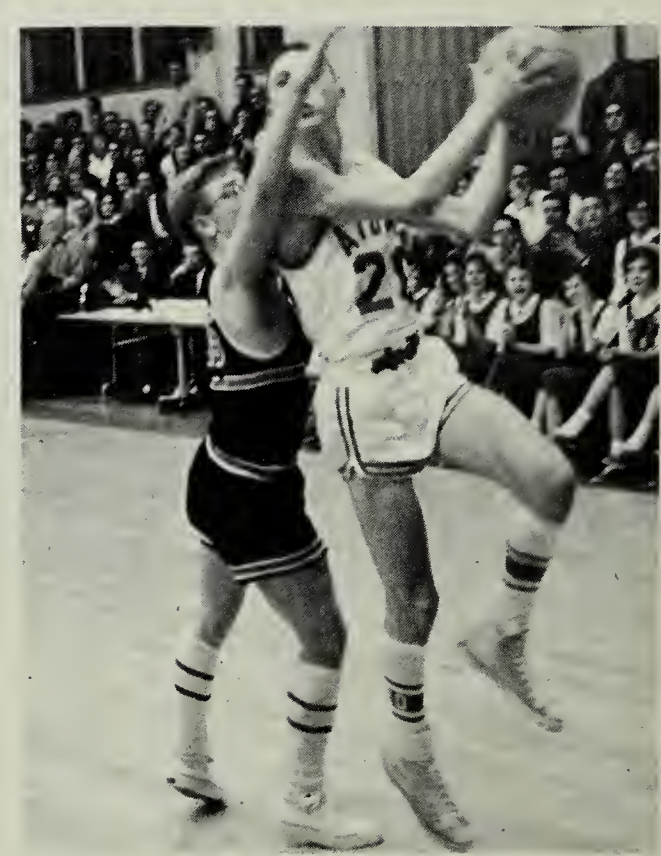

Andy Marusak drives past a Jeb Stuart player on his way for two points.

Dan Mooney goes over everyone to shoot this long jumper against Falls Church.

Annandale looked toward the 1962-63 basketball season with cautious optimism. Four lettermen, one a starter and three who saw frequent action, fromed the nucleus of the Atom's hopes. With the opening of the season, it became apparent that coach Harry Smith's charges were definitely a threat to succeed W-L as Northern Virginia Champs.

Our first game, with Osbourn proved a rout as Annandale rolled to a 49-35 victory. Young Falls Church fell 55-44 as Will Kellum, hit for 15 points. A cocky Hammond five was sent down the drain by a score of 78-67 when Kellum and top gun Dave Smith combined for 43 points. Next, Osbourn fell again 53-32 at Osbourn.

Buddy Trent twists around W-L's Lynn Moore on his way to the basket.

Will Kellum takes a shot in the waning moments of the Falls Church game.

The revenge-minded Atoms then entertained Lee High. A determined charge, led by the scoring and rebounding of Smith, Kellum, and Jeff Twardy routed a sloppy Lancer five by the score of 56-53.

The first big test of the young season came when the Atoms journeyed to McLean. The Highlanders put up a determined attack that was ultimately broken by Smith's and Twardy's 39 points. Then, high-flying junior Andy Marusak swished the nets for 26 points in a 74-63 victory over Fairfax. Well drilled Yorktown was finally routed through Dave Smith's scoring in a long 2-overtime contest, 57-47.

Annandale's modest 8-game winning streak was abruptly halted by G. W. The Presidents swamped the tired Atoms 72-59. Bouncing back, however, the team took a 48-36 decision from Mount Vernon as unheralded first-stringer Buddy Trent put in 19 points.

ANNANDALE	49	Osbourne	35
ANNANDALE	55	Falls Church	44
ANNANDALE	78	Hammond	67
ANNANDALE	53	Osbourn	32
ANNANDALE	56	Lee	53
ANNANDALE	69	McLean	60
ANNANDALE	74	Fairfax	63
ANNANDALE	57	Yorktown	47
ANNANDALE	58	Mt. Vernon	36
ANNANDALE	59	GW	72
ANNANDALE	60	JEB Stuart	41
ANNANDALE	48	WL	60
ANNANDALE	45	Groveton	54
ANNANDALE	51	Falls Church	39
ANNANDALE	83	Madison	64
ANNANDALE	53	Wakefield	47
ANNANDALE	51	JEB Stuart	54

JEB Stuart, our arch basketball rival offered the Atoms the biggest team in the area—a team that fell with a crash, 60-41, as Marusak and Twardy each talleyed fifteen. Then, after two straight losses to Groveton's Fairfax County Champs and W-L's State Champs, Annandale scored three straight victories. Falls Church was beaten again as Twardy's 15 points put the game on ice.

Jeff Twardy fights for a rebound against Fairfax.

spark Atoms to best record in history

Race-horse Madison fell 83-64 as the entire first string, led by Trent's 21 points, scored in double figures. Wakefield's Warriors were then scalped in a 53-47 decision to close out the regular season.

In the first round of the Northern District Tournament JEB Stuart upset the highly touted Atoms, 54-51.

The Antenna wishes to congratulate Dave Smith, who made second string All Northern Virginia, Buddy Trent, Jeff Twardy, and Will Kellum, who made Honorable Mention, and especially Harry Smith, whose fine coaching produced the best round-ball team in Annandale High's history.

Buddy Trent gets set to pass the ball as George Washington defender tries to block his way.

Will Kellum can't seem to find daylight as he attempts a shot against Fairfax.

First Row: J. Scurria, T. Austin, G. Halland, S. Church, F. Mooney, K. Davenport, J. Checkovich, K. Gardener. *Second Row:* C. Chamberlain, B. Steiger, S. Aashiem, L. Zenk, J. Stanfield, L. Kemmerling, D. Lee, T. Cauble.

A determined Larry Zenk goes after a loose ball in a game against G.W.

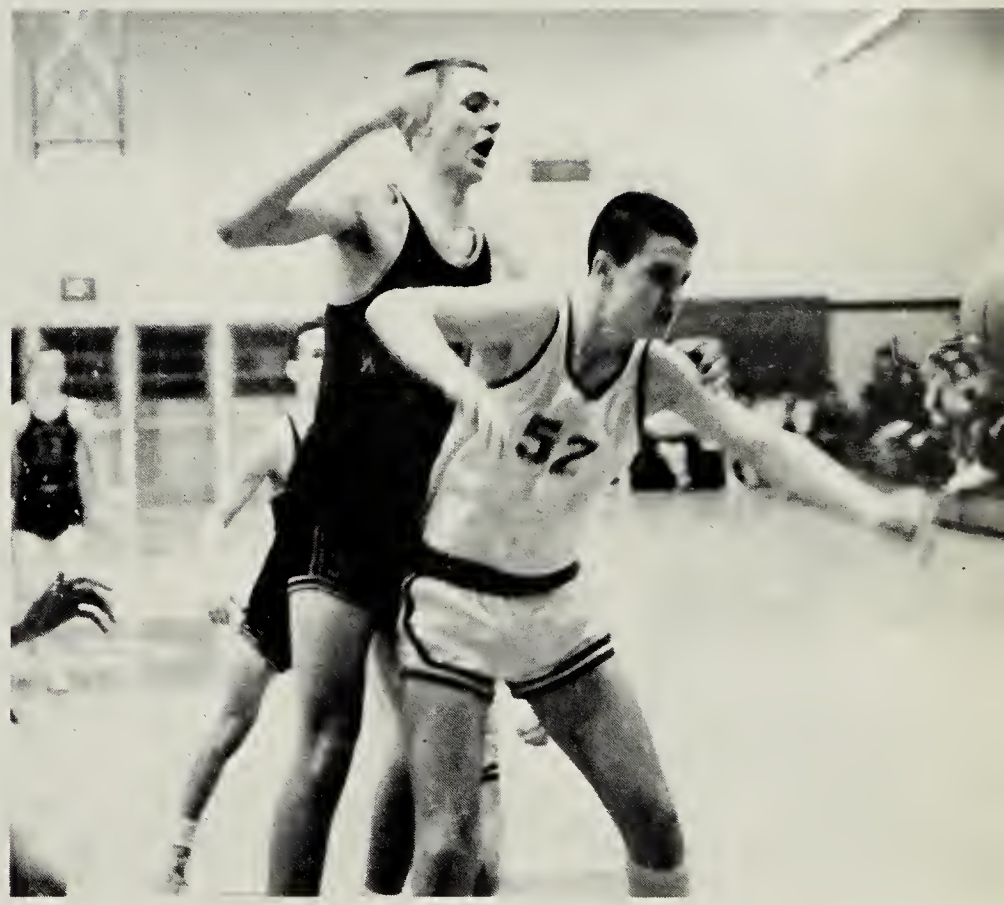

J. V. and Frosh Basketball

First Row: Ellis, Reigle, Stevens, Bassett, Quasebarth, Glaser, Hill, Hovland, Crane, Donovan, Myer, Putnam, Fulton. *Second Row:* Weinstein, Klingensmith, Whelan, Silver, Nickerson, Rowe, Wakefield, Maness.

GIRLS' VARSITY BASKETBALL

Annandale		Opp.
43	Woodson	19
39	Groveton	44
42	Marshall	34
33	Herdon	28
44	Mt. Vernon	36
48	Edison	25
36	Lee	28
47	Osbourn	36
39	Falls Church	26
17	McLean	41
56	Fairfax	41
35	JEB Stuart	20

Kathy Rooney tries to block opponents pass.

To a real sweet girl, hope to see you next year, you show off in English. Best luck always, stay as sweet as you are. I really hope you get everything thing you want out of life, love, and happiness. Love ya. Peggy (Margaret) Spruill

Girls' Basketball had a

Row one: Kathy Rooney, Halli Hart, Gigi Price, Nancy Hooper, Barbara Johnson, Pam Ferguson. *Row two:* Helen Rhea, Mary Rooney, Peggy Spruill, Anita Cahoon, Jean Elliott, Julie Johnson, Maggie Willis.

Annandale's Girls' Varsity basketball team piled up a record of ten wins, and two loses this year. It was not quite as good as their undefeated season last year, but their record was still quite good.

The Junior Varsity team had a record of six wins and six loses, not quite keeping pace with the Varsity record.

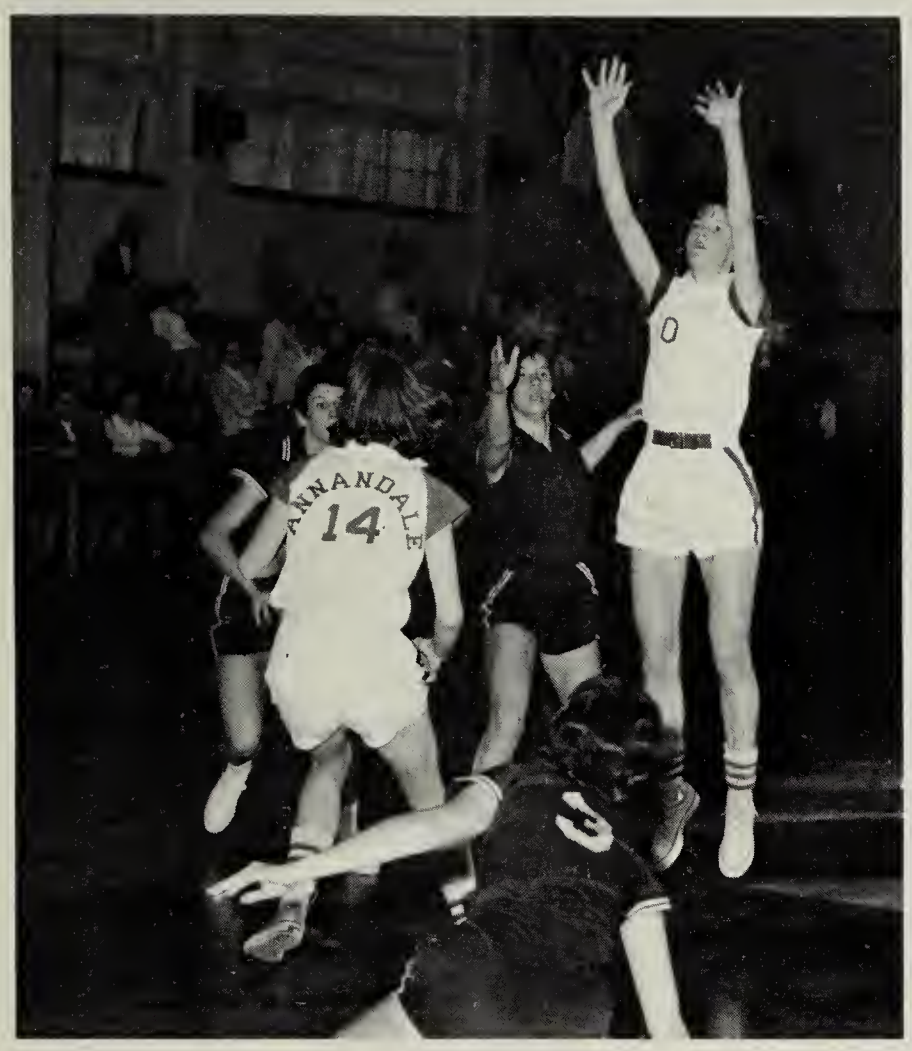

Kathy Rooney passes the ball to keep her opponents from intercepting it.

JUNIOR VARSITY

Annandale		Opp.
28	Woodson	11
21	Groveton	18
16	Marshall	23
13	Herndon	14
14	Mt. Vernon	4
12	Edison	4
7	Lee	22
9	Osbourn	18
20	Falls Church	15
15	McLean	19
22	Fairfax	27
21	JEB Stuart	17

good season as usual this year.

Row one: Bonnie Thie, Dianne Dabbs, Sharon Skinner, Shelley Magathan, Kathy Fragala, Debbie Silver. *Row two:* Pam Gates, Suzanne Selph, Ann Hagan, Candy Kane, Jo Ellen Shields, Tanya Belt.

Jim Croy throws the shot-put during a duel meet.

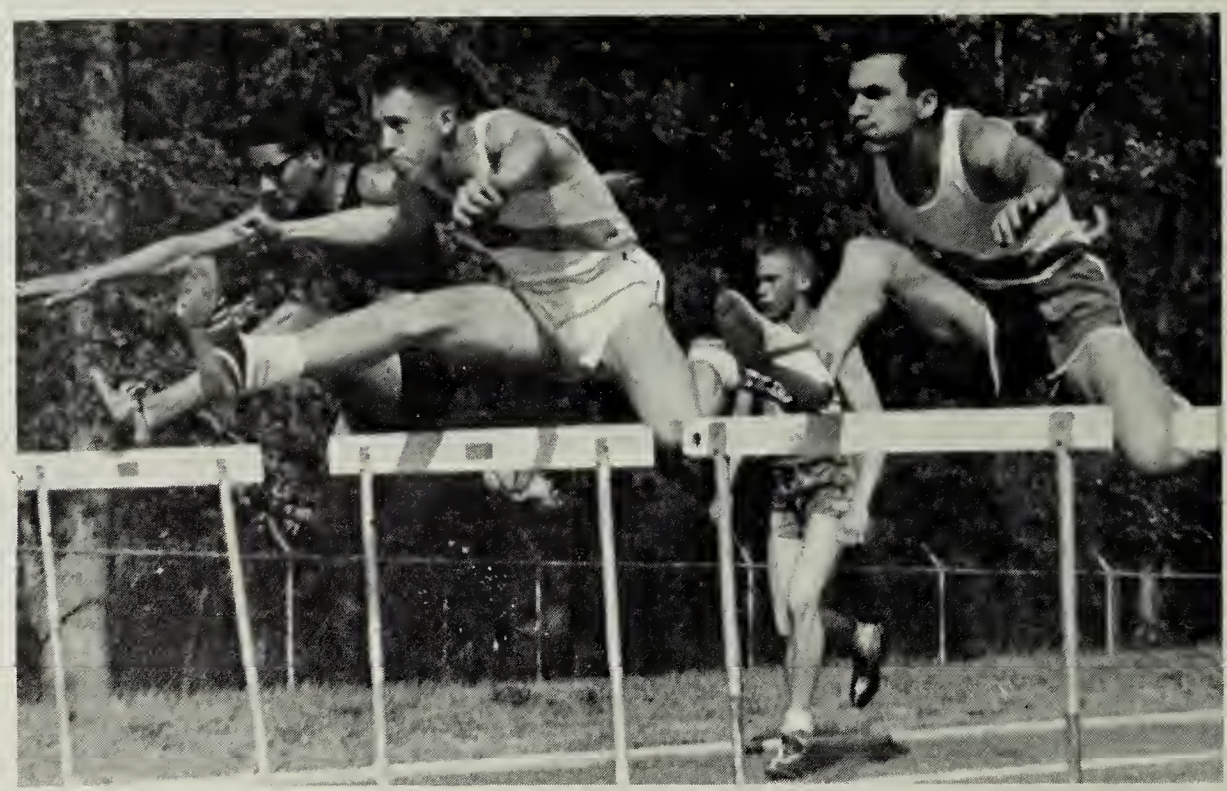

Rick Fisher takes a high hurdle in stride as he goes on to set a new record.

Track and Field

Gary Jackson leaps a hurdle on his way to victory.

Annandale came up with one of their best track teams in years in 1963. Beginning with an easy victory in the Fairfax County Relays, the Atoms began to demonstrate their track and field ability in each meet. The team gained victory over Stuart and Lee in a triangular meet and continued their streak with duel meet victories over Wakefield and Fairfax. Congratulations are in order for all of the trackmen and coaches for their fine performances this season.

FAIRFAX COUNTY RELAYS

Annandale vs. Stuart

Annandale vs. Wakefield

Annandale vs. Madison

Annandale vs. Marshall and Lee

Fairfax County Meet

Howard Sheble starts off the 1963 season by pitching to a Stuart batter.

BASEBALL

Jack Richardson pokes the ball to the outfield during opening day.

Atoms bat their way to victory

Row 1: Leville Dove, Jack Richardson, Rich Meanna, Tim Austin, Kevin Davenport, Yogi Mills, Ronnie Clark, Jim Lambert, Corky Upchurch, *Row 2:* Bob Seattle, Bob Miller, Don Ruths, Jim Kaminski, Danny Pemarton, Dave Fulton, Gordon Burns, Howard Sheble.

Kellogg, Brumm, Dattilio, Mudd, Greenwalt, Connelly, Rose, Thomas, McDaniel, *Row 2:* Nickerson, Stevens, Donovan, Jones, Kemmerling, Saunders, Schick, Curtis, Speet, Pearson.

J.V. BASEBALL

INTRAMURAL TRACK

Intramural Track offered Annandale boys the opportunity to get in shape.

Row 1: Barbara Johnson, Loretta Horgan, Sharon Skinner, Cheryl Ewing, *Row 2:* Billie Ann Hunter, Cathy Fragala, Gigi Price, *Row 3:* Diane Davis, Maggie Wills, Jean Elliott, Anita Cahoon.

Anita puts another strike across.

SOFTBALL

Row 1: Melody Bornhoft, Lynn Cumberland, Janice Hamilton, Carol Williams, *Row 2;* Tanya Belt, Rhona Gralla, Nancy Fox, Pam Ferguson, *Row 3:* Kathy Rooney, DeAnne Dabbs, Mary Rooney, Karen Rennard.

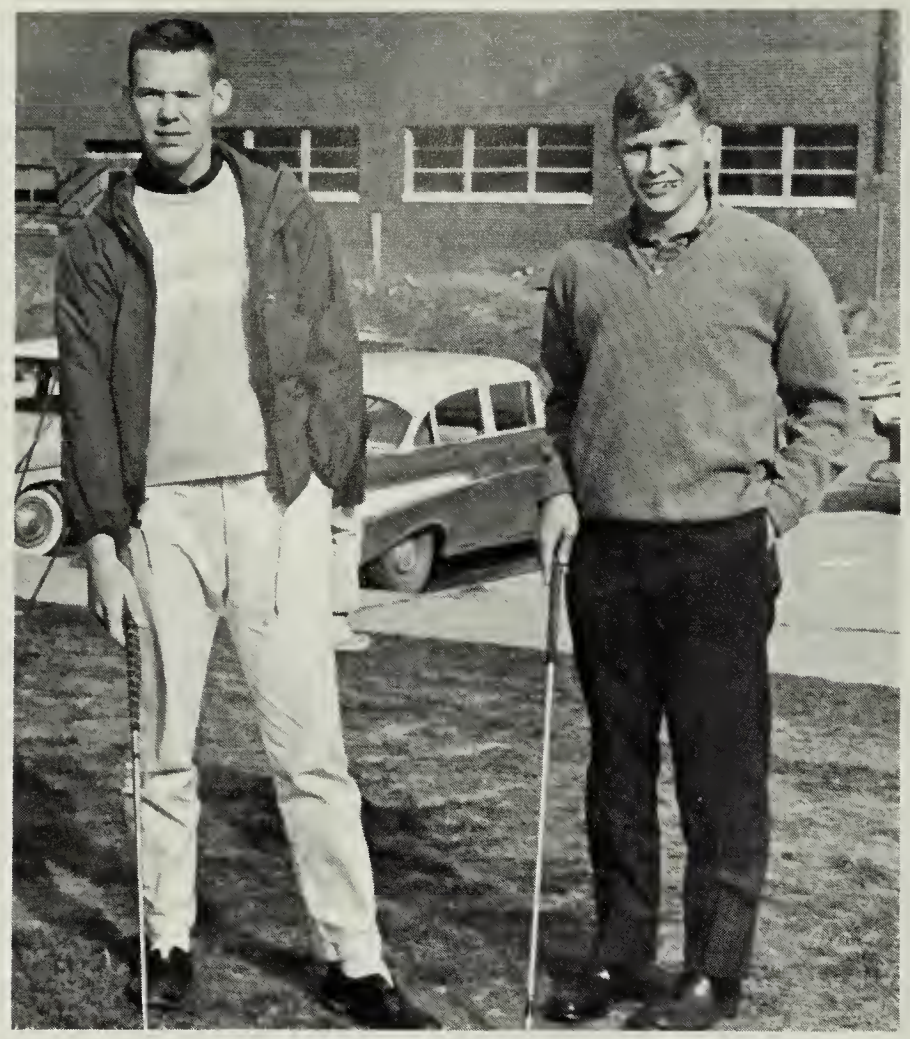

Mike Brady and Roger Olson stand in anticipation of the coming golf season.

TRACK AND GOLF

The golf team, aided by the return of Roger Olson, Dan Jones, and Gary Klahn looked forward to the coming golf season with great optimism.

Meanwhile, Annandale's second Varsity tennis team was prepared to put up a good fight for the County Tennis Championship.

Stalwarts Gary Klahn and Dan Jones hope to lead the Annandale Golf Team to greater heights this season.

Buddy Trent sets himself for this bolly from a J.E.B. Stuart tennis player.

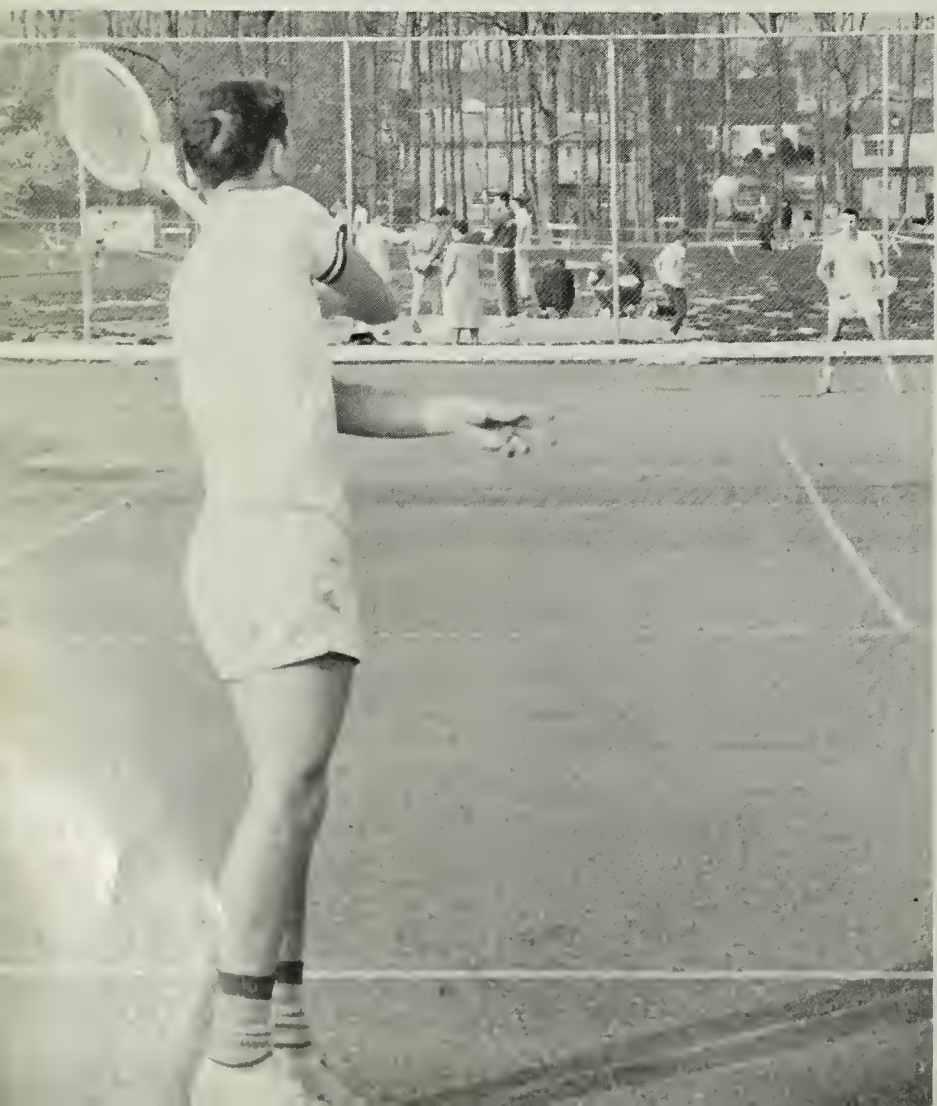

Jim Avery lobs a return to his opponent during a match.

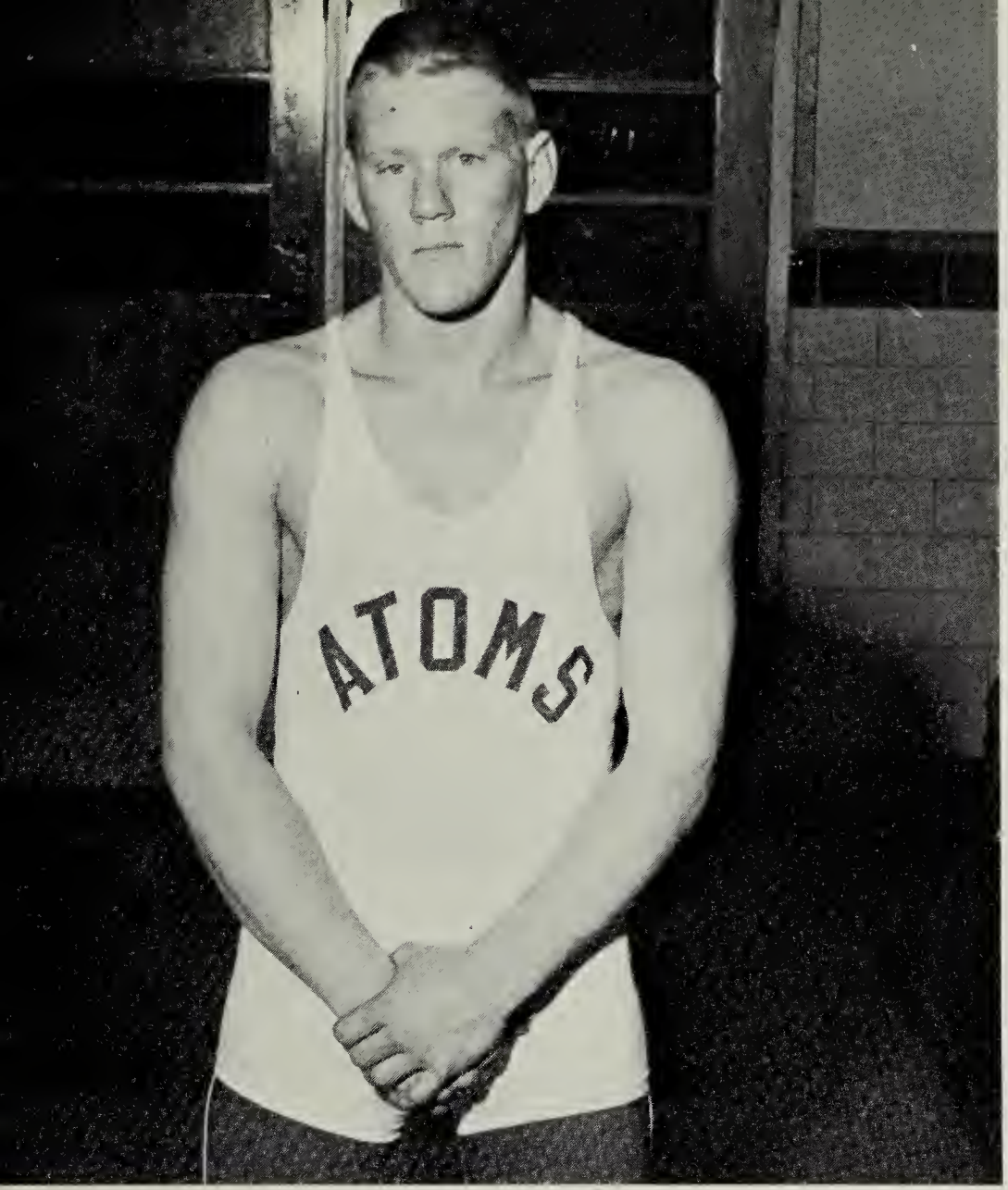

JERRY MULLINS

Jerry Mullins became Annandale's first state wrestling champion. He was also undefeated during the regular season. He, along with Don Ruths became Annandale's first district champions. Jerry won the State Championship in the 159 lb. weight class on a referees decision from Jim Jenkins of Mt. Vernon. Jerry participated in varsity football before wrestling season started.

One of Annandales track stars of the season 1963 was Rick Fisher. Rick was undefeated in his specialties, the 120 high and 180 low hurdles, during the regular season often setting records in these events. He also broad jumped, occassionally winning in that event. He set Fairfax County records in the low and high hurdles in the county meet which Annandale won. In the district meet he set records of 14.6 for the high hurdles and 19.5 for the low.

RICK FISHER

When we return to Annandale High School a few years from now the school will be foreign to us. The new additions that we saw going up will be completed. The mud we waded will be covered with grass, and peace will have returned. The music department will be in its new wing while the gym will be expanded. No longer will there be an annex, but an East wing will have replaced. The changes will be great, and we will all know what it was like to build on to our school.

ACTIVITIES

NATIONAL HONOR SOCIETY

Row 1: Ken Hayden, Bill Tennet, Jim Avery, Robin Worthington. *Row 2:* Joey MacFarlen, Mary Ann MacFarlan, Joy Zengal, Randy Chase, Genie McClellan. *Row 3:* Margie Hollister, Wandra O'Rear, Diane Umlauf, Pri Scbill, Cheri Moore. *Row 4:* Steve Sears, Mary Elam, Sue Bell, Roger Goldstein, Bruce Romig, Richard Mellen, Joe Price, Richard Lind.

The National Honor Society and the Junior Honor Society strive to create an enthusiasm for scholarship, to stipulate a desire to render service, to promote worthy leadership, and to encourage the development of character in students. Its members are chosen on basis of Scholarship, Service, Leadership, and Character.

This year the National Honor Society has served Annandale High School by offering tutoring services and keeping the library open on Thursday afternoons. An induction of new members from junior and senior classes was held in April. The "old" members of the society welcomed these new members with plans of social as well as academic endeavors to increase and revive the interest and enjoyment of the Society.

JUNIOR HONOR SOCIETY

Row 1: Helen Rhea, Linda Eardley, Keven Davenport, Jim Checkovich. *Row 2:* Rosemary Grove, Robin Brickham, Karen Arnold, Pat Zepul, Diana Denn, Cindy Gossick, Carol Moak, Lynn Pletcha, Linda Spurlock, Carolyn Knotz. *Row 3:* Don Sylvester, David Stulman, Doug Sprugel, Chip Grange, Jim Carter, Teresa Yamake, Sue Nichols, Carolyn Mallen, Linda Johnson. *Row 4:* Lyle Groome, Jim Creekman, John Blum, Leland Sprinkle, Marla Wolfe, Carol Coniti, Michel Vogt. *Row 5:* Mike Braid, Barry Barnes, Harold Mercer, Harold Raucher, Bill Brotherton, Greg Flick, Mike Retersilia, Ray Haygood, Scott Matherson.

ART GUILD

Earth, fire, water, air—ART.

This is the Art Guild. Color it pink.

The art guild is composed of advanced art students. During the holiday seasons they brightened up the school with works of art including tempor painted windows. The quality in posters throughout the school was kept high through examination and censoring of said posters. The guild endured despite attempts by other organizations in the school to reduce its power.

PEP CLUB

The pep club, newly formed this year to instill the school spirit in everyone, had many projects during the year. They decorated for football games and pep rallies. Many other activities, such as a pep band march through the halls, were held.

The pep club officers pitch in with the rest.

KEY CLUB

In keeping in stride with its quotas for services, the Key Club has weighed anchor on a number of worthy projects.

To begin with, members have had four year-round responsibilities: They donated manpower to Mr. Klinger's Audio-Visual fraternity; they provided super-salesman for the school store; they eased the pain of term papers by keeping the library open after school; and lastly, they braved the 8:00 A. M. frosts to raise Annandale's stars and stripes.

The Key Club was also the benefactor of aid to the Annandale Kiwanis Club. Besides regularly attending the Kiwanian meetings, the Key Club offered assistance in the Fourth of July fireworks sale and the annual Pancake Day.

Moreover, with its whole-hearted interest in the not-so-fortunate, the club has partaken in the Cerebral Palsy Crusade, the March of Dimes, and the Christmas welfare drive.

Finally, on home-grounds, the club has made itself useful by publishing and selling the school directory, by vending refreshments, and relegating coaches at the Powder-Puff football classic, and by encouraging fellowship with its February Sweetheart Dance.

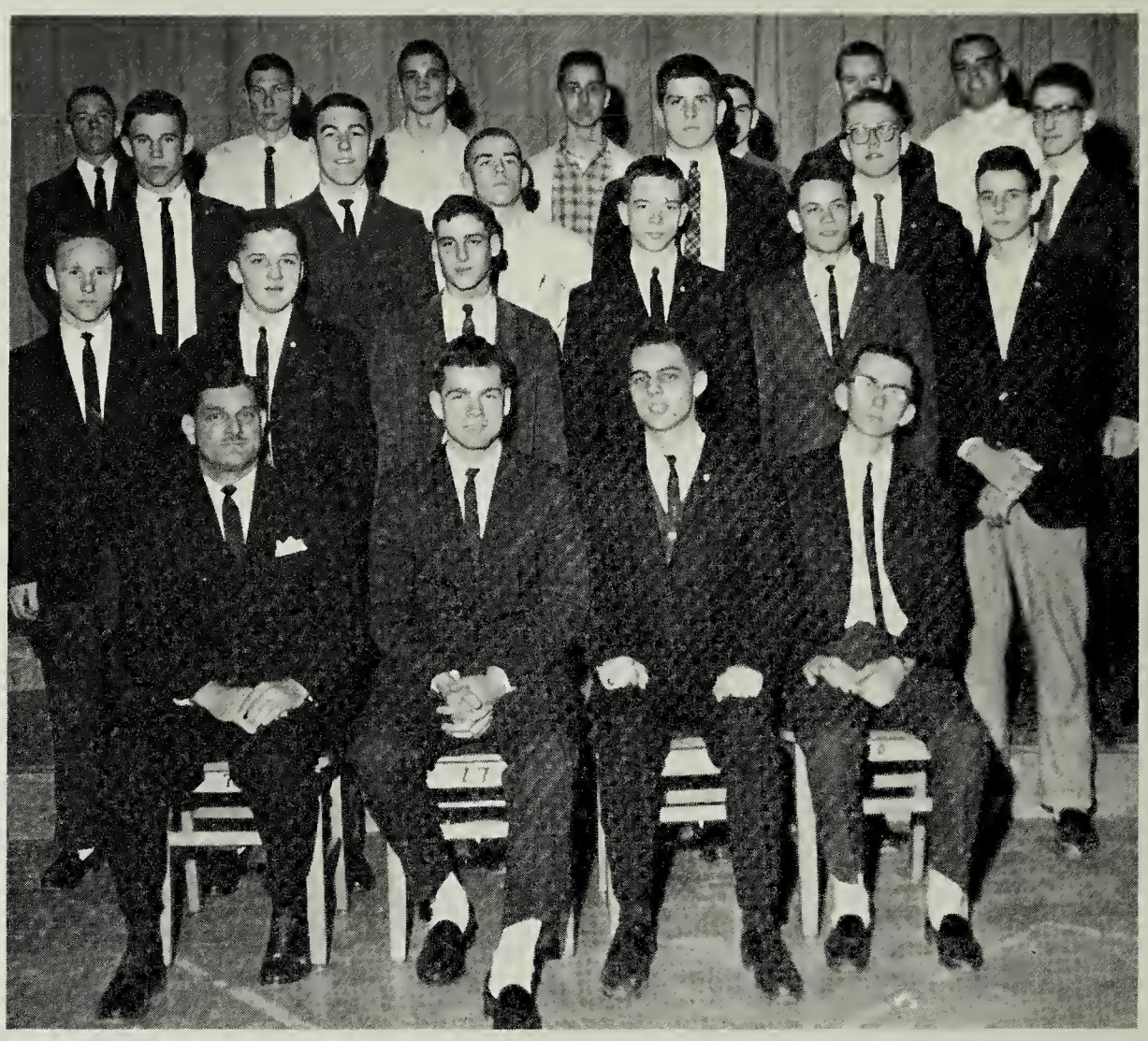

Row 1: Col. Clark (sponsor), Jim Avery, Richard Lind, Ken Hayden. *Row 2:* Len O'Peil, Paul Katz, David Stalman, John Blum, Mike Bledsoe, David Carhart. *Row 3:* Bob Miller, Scot Mathison, Tom Swan, Skip Grande, David Button, Bill Tennant. *Row 4:* Jim Splitt, Al Davidoff, Terry Killgore, Richard Mellen, Richard Johnson, John Bland, Steve Sears.

KEYETTE CLUB

The Keyette Club, in close conjunction with the Key Club, served the school and community throughout the year. It participated in many useful projects such as a Christmas clothing drive for the needy. The members also served around the school on cleanup drives and several other projects. The Keyette Club has successfully combined useful work with enjoyment.

Row 1: Arphah Bahadur, Peggy Miller, Nancy Pruitt, Linda Eardly, Val Weaver, Nan Heim. *Row 2:* Diana Rann, Faith McGee, Barbara Bennett, Terry Quinn, Harriet Witherall, Toni Butschek. *Row 3:* Sue Long, Kathy Keeble, Mary Sowers, Sue Bell, Joyce Ramay, Sharon McCoy, Brenda Blackwell, Marilyn Moore. *Row 4:* Marsha Daugherty, Cheri Moore, Carol Washington, Linda Wharton, Tish Ange, Connie Greenwood, Gay Stelzenmuller, Jane Anderson.

The Sweetheart court—Yes, aren't they?

Linda Hardy and John Haycock do the "twist" at the Sweetheart Dance.

Priscilla Scull and Ken Hayden help out with scenery for the drama department.

The quartet of Barbara Bennett, Sue Bell, Pri Scull, and Gay Stellzenmuller perform for the National Keyette Convention.

QUILL AND SCROLL

The Quill and Scroll is an honor society for those students who have demonstrated an ability in the literary fields. Students who work on the yearbook, the school paper, and the literary magazine are eligible for membership. This society meets infrequently because it is purely an honor society, not a service club. Its members perform their functions on the separate school publications.

Row 1: Janet Whitaker, Mary MacIntosh. *Row 2:* Marienne Wubbler, Sue Wood, Carol Battaglia, Gail Wanman, Kay Johnson. *Row 3:* Jane Haycock, Leslie Hart, Carol Benson, Bruce Romig, Paul Tannous, Barbara Todd, Mary Beth Fox, Karen Stafford, Joan Battaglia.

A F S CLUB

The AFS Club in action.

The AFS, American Feild Service, is an international club which raises money to make it possible for Annandale High to have a foreign exchange student and to be allowed to have students from here to go overseas. The club has sponsored many social activities, such as square dances, for the foreign students in the area and their American families whom they live with while they are in this country.

LIBRARY STAFF

The library staff, composed of students interested in library work, gained laudable experience through practical training in our library. They worked as catalogers, filers, and desk clerks. They were of invaluable assistance to the librarians.

Steven Reginald Sears, a senior, checks out his first reader.

DRAMA CLUB

The Drama Club is open to all students in all grades, "no experience needed." Those students who especially enjoy working in the production areas associated with the theater are encouraged to join.

This club gives students with talent and ability a chance to perform on the stage and to learn about theatrical procedures.

The Drama Club's major project for the year is the production of the play "The Dear Departed." The supplement the knowledge gained from producing plays, the members also attend plays in the metroplitan area to study acting techniques, staging, costumes, etc. The Arena Stage is frequently visited because of its attraction as theater-in-the-round.

The club sponsors workshops for its members and guests at which local television and radio personalities speak to the group about their fields of entertainment. The club endeavors to present a well-rounded program of practical experience and study in the theatrical arts for the high school student.

"Good Grief! Look what they wrote."

DEBATE CLUB

John Southern and Bill Tennant, the varsity affirmative team, present an indefeasible case in a debate with the Groveton team.

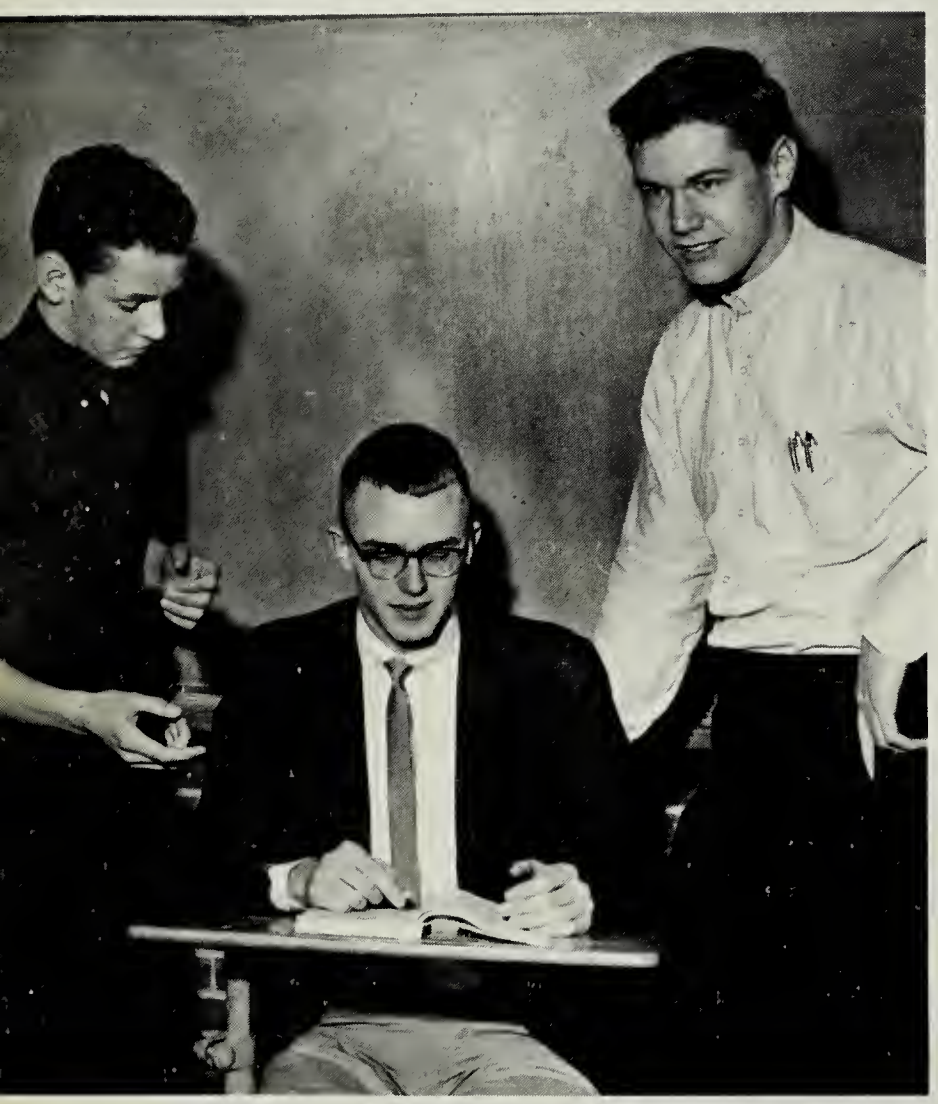

The J.V. team members; Mike LeClair, John Harmon, and Chan Visher; collaborate on strategy without their fourth, David Spalding.

This year both varsity and junior varsity teams debated the question "Resolved that the United States should promote a common market in the Western Hemisphere." This question provoked lively discussion regarding United States' foreign trade policy. The team, sponsored by Mr. Trussel, placed high in league standings. The club, in addition to the competition side, improved the members' self-expression, extemporaneous speaking, and overall composure.

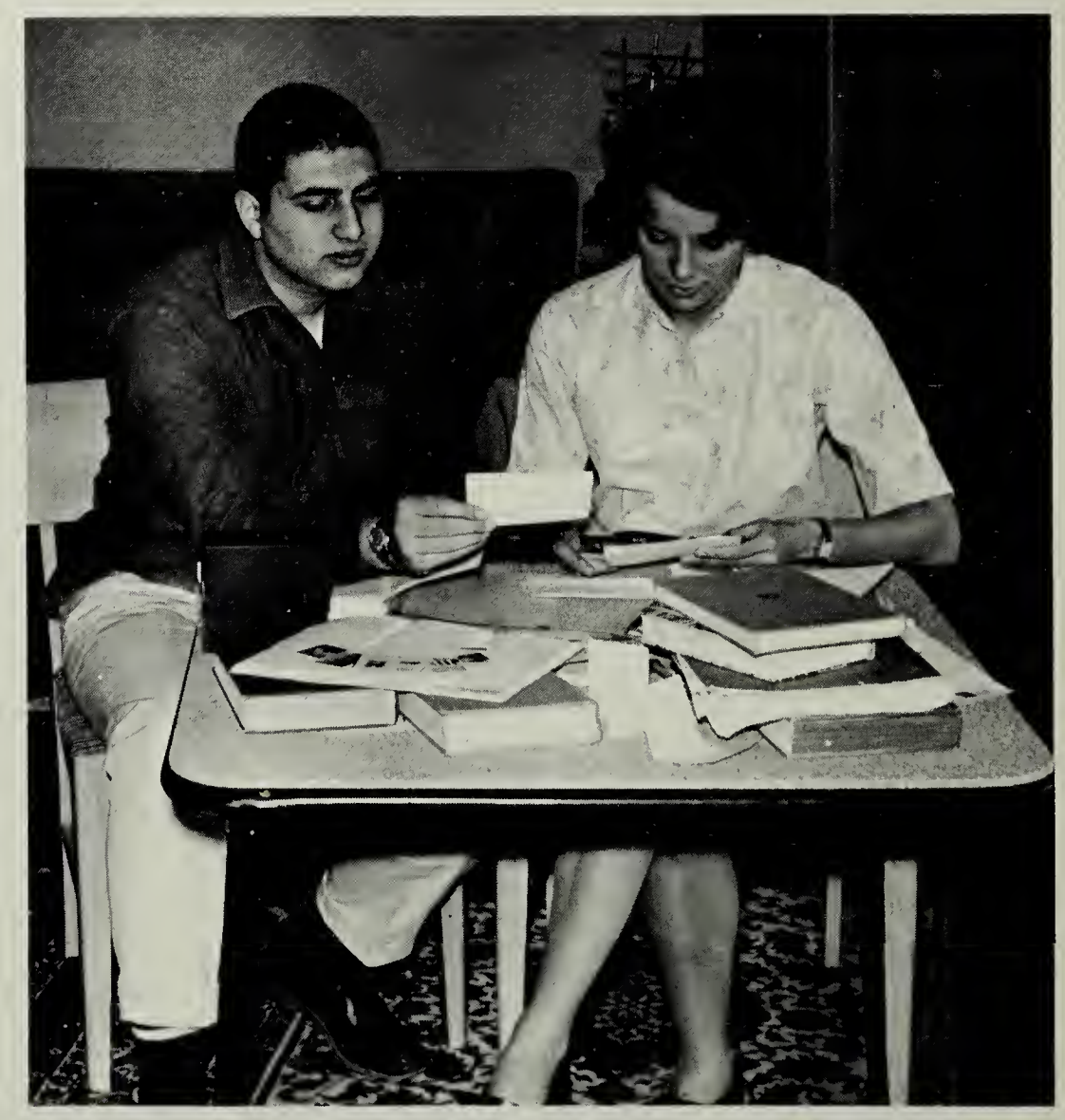

The varsity negative team, Sue Wood and Paul Thomas, formulate last minute arguments before a debate with Lee.

The members of the chess team were David Axleson, Joe Kalini, Max Landman, Jim McMcCarthy, Mike LeClair, and Stewart Bornhoft. The latter four seem to be engrossed in a strategical problem.

CHESS CLUB

The Chess Club, organized to provide opportunity for playing and furthering interest in the game, consisted of twenty-four members who played for a week under the sponsorship of Mr. Hutchison to determine the team. As a member of the Metropolitan Area Chess League, the team sent elected officers to participate in such activities as individual tournaments, lectures, and games with masters.

"Quit kicking under the table. This isn't bridge."

Hi!

Bruce Romig and Dave Wigutoff analyze the financial situation of the yearbook which is evidently poor.

This year the Antenna staff made significant changes not only in the publication itself, but also in the organization and administration of the staff. This staff worked hard throughout the year in an attempt to present a thorough and accurate picture of the school year. The publication is being entered in competition in the Southern Interscholastic Publishing Association.

ANTENNA

JOYCE RAMAY ..... *Editor-in-Chief*
DIANNE MURPHY ..... *Assistant Editor*
BRUCE ROMIG ..... *Business Editor*
CRAIG WHITED ..... *Assistant*
JANE HAYCOCK .... *Senior Class Editor*
BARBARA COFFMAN ..... *Assistant*
SUE WOOD ..... *Junior Class Editor*
JOAN BATTAGLIA ... *Soph. Class Editor*
CAROL BATTAGLIA ... *Fr. Class Editor*
DAVE WIGUTOFF ..... *Activity Editor*
CAM PASCOE ..... *Girls' Sports Editor*
CINDY LIGHTFOOT ..... *Assistant*
ALAN ABBOTT ..... *Sports Editor*
BRIAN SHIRLEY ..... *Assistant*
SUE SHELLINGTON..*Subscription Editor*
KERRY QUINN ..... *Assistants*
WANDA JONES
DAVID LEWIS .... *Patron Ads Manager*
ROSALIND ANDERSON ..... *Assistant*
GEORGE PRICE
RICHARD MELLON
JOHN CONMY
BARBARA TODD ..... *Typist*
VIRGINIA KAHN ..... *Faculty Editor*

Mr. Henretty and Joyce confer about a layout for the Senior class section.

Photographer Butch Livaditas and staff member Sue Wood confer on the quality of pictures.

Again with what seem to be complete pandemonium, the Antenna staff hurried to meet deadlines.

"Call Mr. Baptie and set up next Wednesday for pictures in the classrooms . . . Dave where is the copy you were suppose to do . . . the senior section was due three days ago . . . Mr. Henretty, there's too much noise in here . . . Butch where are those pictures! . . . Bruce we have to have more patron ads if we don't go in the red . . . Sue there has to be a page 101 here!

The life of a yearbook staff.

Virginia Kahn and Dianne Murphy, hard at work on the faculty section.

LATIN CLUB

Veni, Vidi, Vici.

The Latin Club, ROMANI HODIERNI, is one of the oldest clubs at Annandale. This organization was found to further the study of the Latin language, customs, and history. The one main event of the year was the annual Roman banquet held on the Ides of March, March 15. At this banquet the fourth year students were guests of honor and each of them had his own personal slave. The slaves were provided by the first year classes of the language. One of the clubs members, Peggy Miller, was elected president of the State Junior Classical League.

SPANISH CLUB

In the first meeting of the Spanish Club a list of activities was outlined for the year. The members chose a program including games adapted to a Spanish flavor such as "ghost" with a Spanish vocabulary and talks by various members who had lived in Spanish speaking countries and also talks by native speakers. Skits and the traditional trip to a Spanish restaurant were also included. A Christmas *fiesta* complete with *pinata* and Spanish carols was also added. Club pins in the shape of *sombreros* were ordered and folk dances and songs joined the list.

"I do . . . give you a Spanish Club pin.

"Would you believe it? I just escaped from Cuba."

Don't be so surprised Paul. It's only a newspaper.

Nineteen sixty three was a year of change for the A-Blast, both in policy and personnel. It returned to newsprint, relaxed its former stilted writing, and published bi-weekly. When Mrs. Carpenter left in midyear, she was replaced by Mrs. Woodard. Constant rush and pressure, trouble with the weather, and a vastly overcrowed workroom made this year a difficult one but a successful one.

"Next week we've got to get organized."

A BLAST

Annandale Greets Newest AFS Exchange Student

Annandale is fortunate to have another foreign exchange student join us for the remainder of the year. Her name is Ahsen Karaduman and she cames to us from Istanbul, Turkey.

Ahsen first came to the United States in August and spent the first part of the year in Princeton, New Jersey before coming to Annandale on January 24.

"I am so surprised at the climate here," commented Ahsen. "I thought it would be warmer, but it is much colder."

She likes Washington and feels that it is the nicest city she has seen since coming to the United States. In her recent travels Ahsen has visited Philadelphia, and New York, which she felt was "too noisy." Ahsen views the United States as much more modern than her native Turkey.

Ahsen's family in Istanbul is comprised of her father, a government worker, and her mother, a housewife. Her "adopted" family in Annandale is the Clayton Thomas family. She has two American sisters, Teressa 5, and Sherry, a college sophomore.

Among the customs that Ahsen has brought from her native land is that of fasting—or Ramazan. Since Ahsen is a Moslem, she adheres to the following schedule with strict regularity; she rises each day before sunrise and has her dinner after sunset. She will continue on this schedule until the end of February.

Ahsen has already graduated from high school in Istanbul. In Turkey fourteen subjects are taken each year with no elective subjects.

While at Annandale, she is taking government, history, English III, home economics, geography, and Algebra I. Ahsen spends her spare time playing basketball and playing the saz, a Turkish instrument similar to a guitar.

HARDCOURT ACTION — We are featuring Annandale's area-ranked basketball team this issue who reeled off an eight straight victory mark before being stopped by George Washington 71-52 on January 26 at Annandale. In this photo, taken at Annandale-Yorktown contest won by Atoms 57-47 in double overtime, Will Reilum dumps in two for the men in red. (Staff Photo by John Robey.)

Drama Club Enters Play In McLean Tournament

John Vernon, dramatics director, has announced the selection for this year's tournament play, to be entered in local competition next Saturday, February 9.

Five Days, a one - act play by Henry Zeiget, will include the following characters: a drummer (Rick Green), a prisoner (Paul Buxton), a yellow officer (Phil Lindsey), a guard (Dick Weston), two soldiers (Jeff Harrington and Gary Kessler), a peasant (Ken Hayden), his wife (Hanna Brandon), and a blue officer (Dick Hathaway).

Tryouts were held Friday, January 25. About ten girls came to compete for the one female part.

Five Days is a dramatic play, a cynical criticism of war. Though the opposing forces are never actually known except by the colors of their uniforms, it is apparent that they represent countries in an actual war. The whole play takes place as if on a treadmill, the entire story being the march of a prisoner of war.

If the play is a success in the McLean presentation, the entire troupe will travel to Charlottesville for state-wide competition.

Choirs Start

Art Classes See

A-BLAST

Vol. VII — No. 9 | Annandale High School | February 1, 1963

Guidance Department Explains College Admittance Programs

Row 1: Bruce Romig, Chester Cassell. *Row 2:* Gary Carpenter, Wanda O'Rear, Joan Strickland, Virginia Cole, Mike Schick.

GERMAN HONOR SOCIETY

The German Honor Society encourages high scholarship not only in all phases of German language learning but also on other subjects. Membership is elective and a privilege, being limited to ten per cent of the students taking the language.

The Society is alert to all German-centered events taking place in the community and sponsors or arranges for opera, international festival, operetta, movie, and theater parties. Because of the high scholastic standing of the Society, it serves as a translation department to assist in translating any German letters received by members of the community.

The induction ceremony was formal, lovely, long-to-be-remembered, a tradition which took place early in March. It was carried on entirely in German.

LATIN HONOR SOCIETY

The National Latin Honor Society, like the rest of our language honorary groups, includes in its membership students who have obtained a "B" plus or higher average in Latin II through Latin IV. The group is a national organization. At Annandale it is under the joint sponsorship of Mrs. Rose Little and Mrs. Evelyn Miller. Its membership represented some of the best students at Annandale.

Row 1: Donna Allen, Sandy Chase, Peggy Miller, JoAnne Bachman, Lydia Popp, Lynn Pletcha, Marsha Bishton. *Row 2:* Carol Battaglia, Thomas Rapp, William De Spain, Sue Strang, Joan Battaglia, Susan Pietrosewicz, Carolyn Mallon, Bobette Adcock. *Row 3:* Steve Packard, Kathy Hays, Jo Anne Price, Kathy Kearry, Diana Dann. *Row 4:* David Button, Richard Cheek, Mike Bledsoe, Craig Whited, Bill Tennent, Leland Sprinkle, Richard Anderson, Mary Rooney.

SPANISH HONOR SOCIETY

Row 1: Joey McFarlan, Roger Goldstein, Wilma Olavari, Sharon Steiger. *Row 2:* Ken Murray, Nancy Seal, Paula Levitt, Toni Opeka, Margie Hollister, Connie Hutchins, Bobbie Nagle. *Row 3:* David Carhart, Ken Hayden, Vincent Lozito, Richard Mellen, Will Kellum, Tom McElfresh, Lyndia Smatterly.

La luz dorado, the Spanish Honor Society, was established to honor students who have excelled in the study of the Spanish language. Members attended performances of some Spanish dancers, Jose Greco among thme. Some after dinner speakers told us of Spanish speaking people and their countries. The induction ceremony was held in Spanish and the club was sponsored by Mrs. Jean Payne.

FRENCH HONOR SOCIETY

Row 1: Jim Avery, Diana Umlauf, Vera Libeau. *Row 2:* Marilyn Moore, Janet Gutman, Mary McFarlan, Harriet Witherall, Marsha Daughtery, Karen Kaenzig. *Row 3:* Keith Buttleman, Sue Long, Pri Scull, Pat Dean, Gail Wanman, Nancy Stevens, Joy Zengel, Pat Koontz, Dan Powell.

LITERARY MAGAZINE

The staff of the Literary magazine consisted of students interested in literature and creative writing. The magazine published articles by its staff as well as talented members of the students body made contributions of time and talent. Working on the magazine was a valuable experience. It helped the members of its staff to become more acquainted with the true meaning of literature.

"The Creative Urge" by Robert Morley.

ALL of the members of the French Club are wide awake and watching their program with intense interest.

FRENCH CLUB

The French Club, like our other language clubs, was composed of students taking French or ones who had previously taken the language. The club met frequently to discuss matters of interest to the members and to plan activities with a French flavor. The club made several field trips, had several guest speakers, and learned much about the language and culture as well as aquiring a taste for the flavor of the language of France.

CAFETERIA STAFF

"Here we are . . .

. . . and here is where we work."

BUS DRIVERS

" . . . and leave the driving to us."

The student bus drivers are a valuable group not only for the school and the students they drive to school but also for themselves. They learn the meaning of responsibility. They have a regular job which requires punctuality. It gives them an opportunity to handle money which they have earned themselves. They gain valuable experience for the future.

πR^2

The Pi R Squares had as its goal the stimulation of interest and enjoyment of mathmatics. To do this, the club varied its program to include subjects of both practical and theoretical interest. Rather than subjecting its members to long periods of strenuous thought, the club tried to stimulate them by touching as wide a range of subjects as possible.

"Two times two is four . . . O.K. That's close enough.

John Southern heads an "intelligent" lunch conversation.

RUSSIAN CLUB

To broaden, to stimulate, to educate; these are the main functions of the Russian Club. Members had the opportunity to learn of dances, foods, and music. Mrs. McMurdo, an interested parent, helped our club enjoy various Russian foods. Several Russian movies gave the members a feel for the language which cannot be obtained in the classroom. Also, these films focused the highlights of Russian culture into an enjoyable social get-together.

"Look, I know more Russian than you do."

The one hundred piece combined symphonic and concert band prepares to perform for the student body.

BAND

The dance band shows them how.

Our band was busy throughout the year. It performed many marching routines at football games. It divided into two groups, the symphonic and concert bands, to enter the annual band festival in which they both fared well. Our band also had several of its members enter the solo festival. The All-State band festival, in which Annandale had several participants, was held at our school. It was supposed to be held in the new band wing, but this addition to the school was not completed in time.

CHOIR

Row 1: Kim Towel, Terry Yamaki, Mary Ann McFarland, Teddy Pippin, Sue Bell, Lois James, Willma Olivari. *Row 2:* Pri Scull, Deane Hall, Linda George, Dayle Jackson, Dick Weston, Brian Shirley, Tommy Dix, Malcolm Winstead, Cindy Via, Jane Brantlinger, Nan Heim. *Row 3:* Mr. Connell, Karen Webster, Guy Stellzenmuller, Paul Buxton, Bill Gardner, Doug Rotz, John Drew, Bill Zook, Connie Greenwood, Sandy Mosher, Dundee Moore.

Dear Kathy,
I really enjoyed
knowing you this
year. We have
had a lot of fun
during Geometry
and fun comparing
choir notes. Hope you have a
grand summer.
Lots of luck,
Love, you,
Kathy O'Keefe
65 (I hope)

Concert Choir

GIRLS CHORUS

This was an active year for the choirs. They gave several performances for the student body and performed several evening concerts for the public. The choirs entered the annual choir festival in which all fared well. Several of the choir members also entered the solo festival . Eight members were chosen for the All-State choir.

Old Emily D. Keep Happy

GIRLS' ATHLETIC ASSOCIATION

The Girls Athletic Association was a new club. It was founded to further an interest in sports among girls. The club did this through several avtivities such as a campout and a track meet. It was possible for the members to earn club letters.

The G.A.A. plans its next exciting activity.

TRI-HI-Y'S

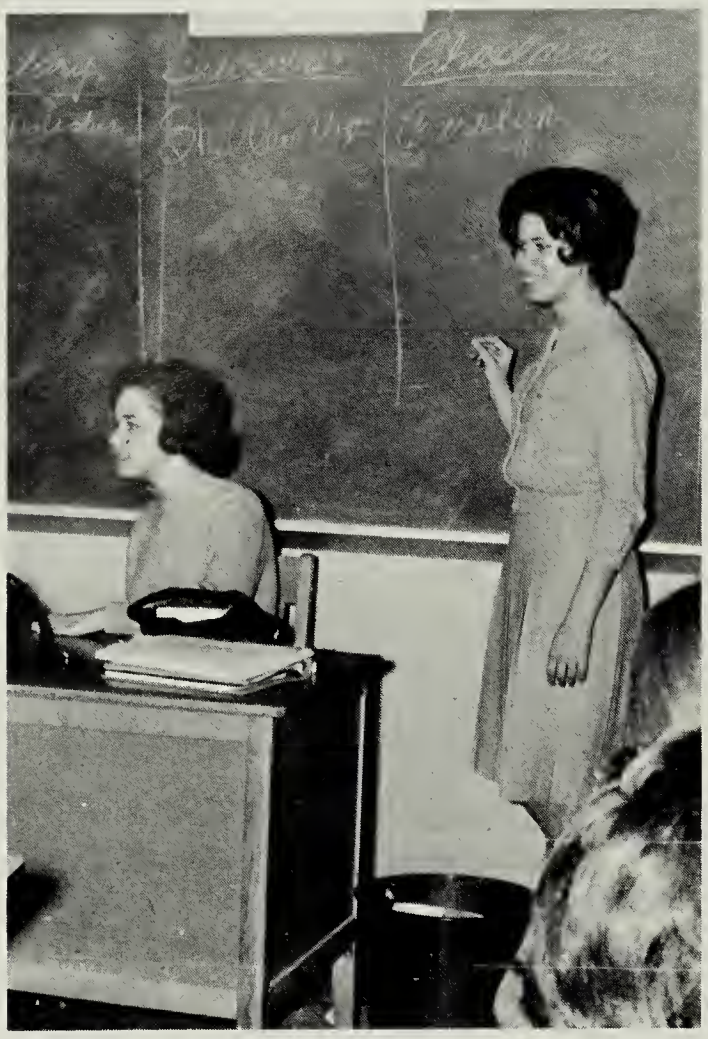

Elections are held for new officers.

"And then people wonder what we do at our meetings."

These clubs' main purposes were to render service to the community and to provide recreational activities for high school girls. At Christmas time one of the clubs prepared a caroling program for a nursing home, raised funds for the careof a war orphan. Others held bake sales and other activities the money from which was used for worthwhile causes.

The jolly seniors make great plans.

Smile—you're doing a Crest commercial.

"And I move that we adjornn to Tops," says a faithful member.

Nancy Gauvreau awaits the quietness to follow?—!

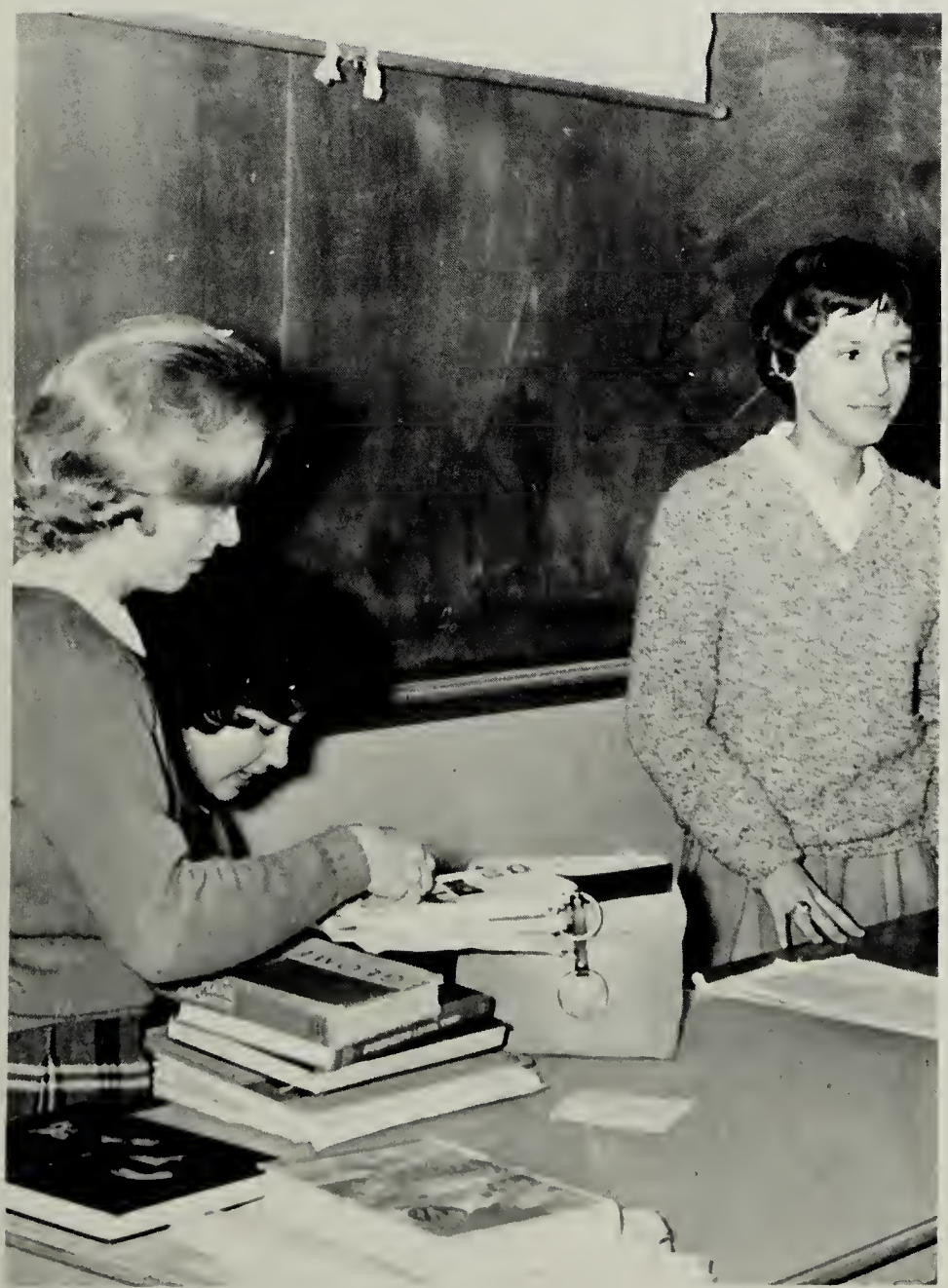

"If you are going to be a teacher, you need to learn that this is a pencil."

FUTURE HOMEMAKERS OF AMERICA

F.H.A., the Future Homemakers of America, is an organization of girls studying homemaking in high school. Membership is voluntary and any girl who is taking, or has taken a homemaking course in junior or senior high school is eligible.

The motto of the F.H.A. is "toward new horizons" with the overall goal "to help individuals improve personal, family and community living now and in the future."

During the year the F.H.A. girls were continually taking time to evaluate their activities, attitudes and progress in their efforts to meet the requirements for the three degrees which may be earned: the Junior Homemaking Degree, the Chapter Homemaking Degree, and the State Homemaking Degree.

"O.K., that's fine, but how about just a little more cheesecake.".

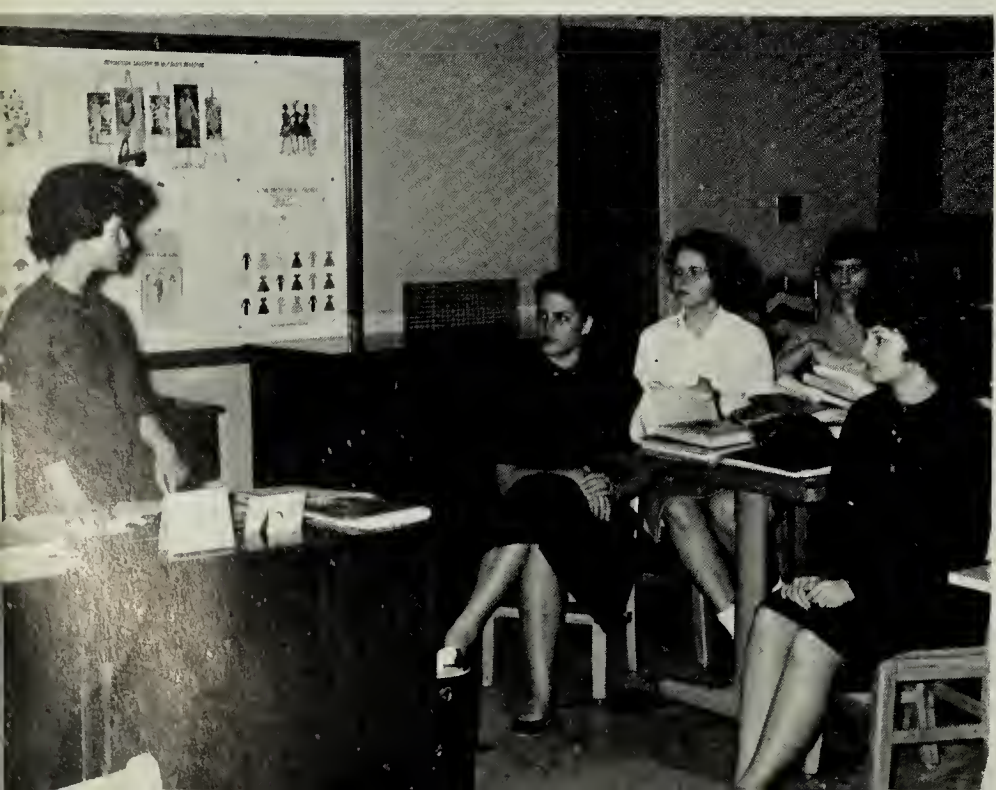

FUTURE TEACHERS OF AMERICA

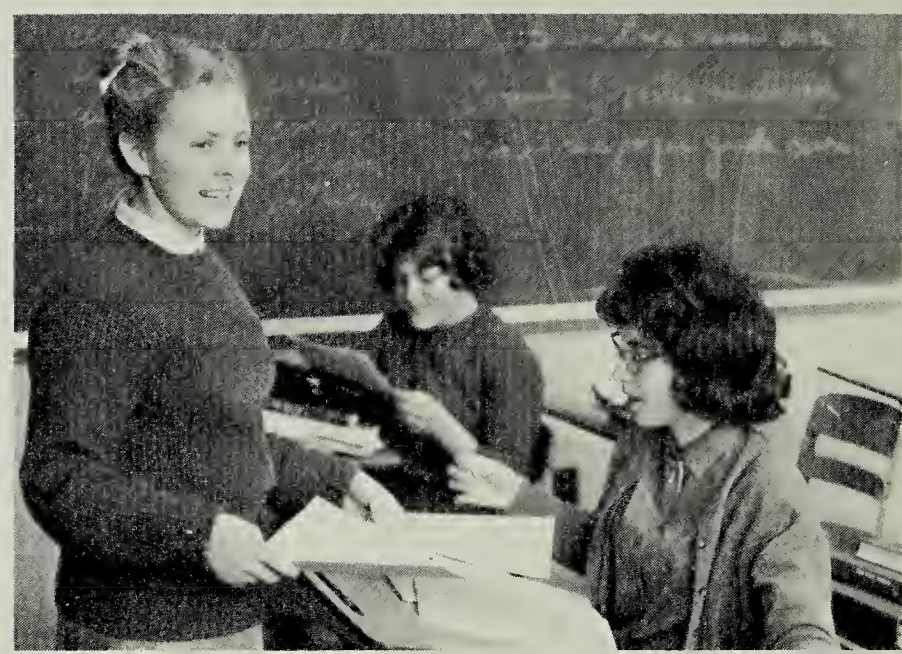

"No, it's not your turn to play teacher yet."

The Future Teachers of America gave to each member an opportunity to explore the different aspects of teaching. Some projects of the club during the year were: acting as teachers aids, during which members aided in sorting report cards and recording grades, doing registers and grading papers, interviewing different teachers, and reporting the interviews to the club members, obtaining through the efforts of the club members this year a portion of the bulletin board in the front office for the club's use, decorating the teachers lounge for Christmas, and serving cookies to the teachers throughout the year.

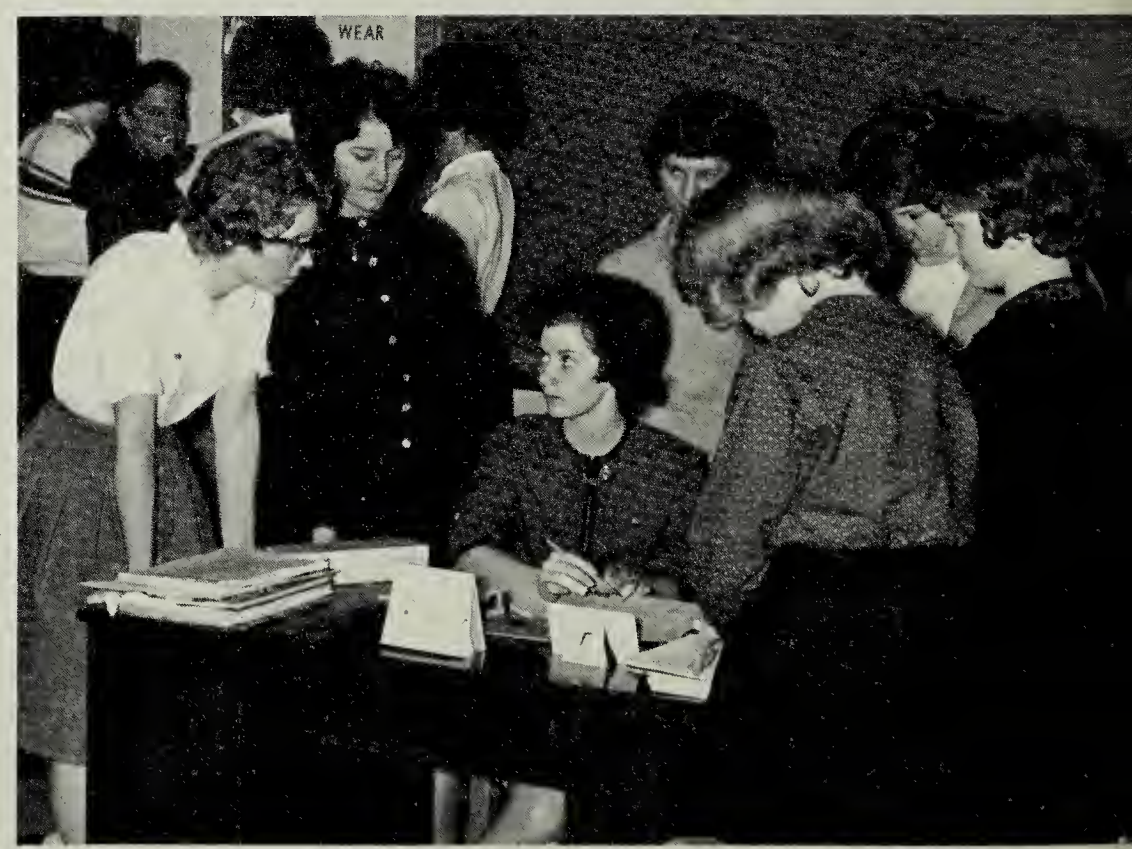

The F.H.A. plans its activities.

Members of the D.E. Club make preparations for the Miss Annandale Contest.

DISTRIBUTIVE EDUCATION

The D.E. Club was engaged in several activities during the school year. It competed in certain areas of the district business contest against other schools in Fairfax and Arlington Counties. It participated in the state Distributive Education Clubs of America Leadership Conference in Richmond. It worked on the Club project for the year, the Spring Festival of Fashion and Beauty.

The D.E. Club meets to decide an important matter.

VOT

Vocational Office Training is not a club but is a class for students who are planning to go into office work. These students learn how to be proficient operators of many office machines such as typewriters and calculating machines. The students gain practical knowledge when they go to work every day in the afternoon.

Students in the V.O.T. Class concentrate on perfecting their methods.

Hard at work at my machine.

VARSITY CHEERLEADERS

For your approval.

Christie Parsons

Wanda O'Rear

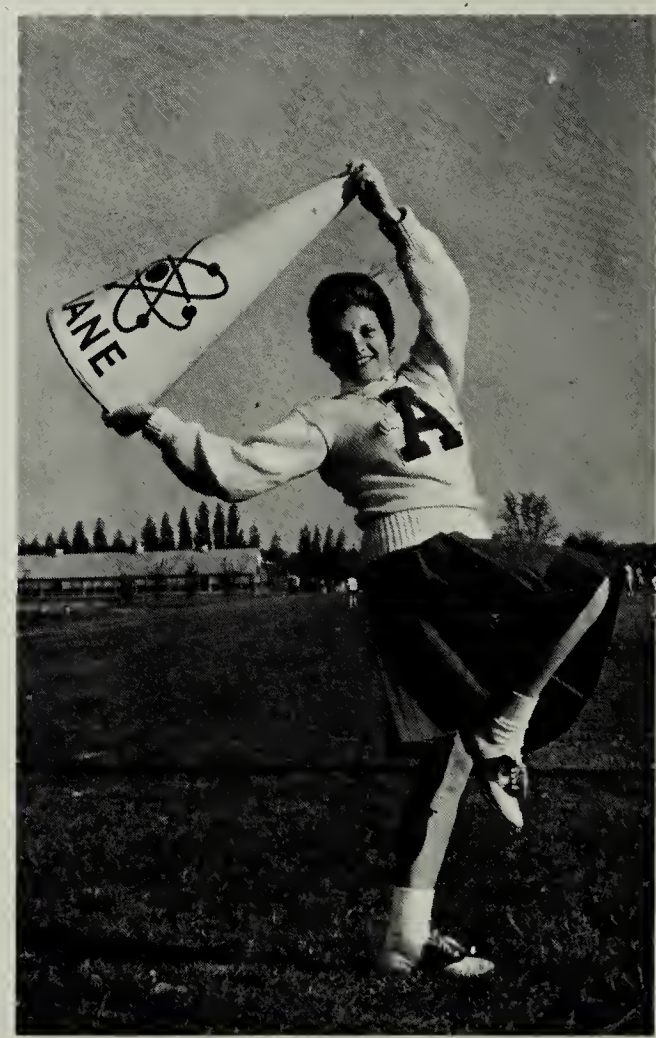

Diane Waldo

Zoe Ann Lawson

Margie Hollister

Kathy Ingerson

Nan Heim

Donna Tribby

Brenda Blackwell

Pat Brown

UNDERCLASS CHEERLEADERS

The Junior Varsity Cheerleaders Janise Whitley, Kathy Moser, Jakie Johnson, Kazaan Orsi, and Karen Suckonic.

Although these girls do not receive the recognition accorded to their varsity counterparts, they do much to contribute to general school spirit, game attendance, and most important, they serve to increase student attendance at the underclass athletic activities. The girls also work to bolster the finances of the athletic fund.

Kathy – Good luck in everything you do (as if you need it) Stay just the way you are + I'll see you next year at this great establishment (

Jane Jeppson

The Freshman Cheerleaders Sandy Smith, Sandy Cook, Beverly Aneeravage, JoAnn Kevill, Margaret Dreiss, JoAnn Tobiason, Linda Hardy, Kathy Kerney – Pat Marusak, and Jane Jeppson.

MAJORETTES

The majorettes composed of ten lovely and talented girls, worked closely with the band to add to the performances of the band not only at the football games but also in a variety of community appearances. The girls put in many hours of practice in preparation. They also served as usherettes for all school activities.

Janell Pollock
Co-captain

Joan Strickler
Co-captain

STUDENT COOPERATIVE ASSOCIATION

The Student Cooperative Association was the representative organization of the student body. Its duties and powers were what the students made them; its accomplishments were to the credit of the students. No other organization was so student-oriented, both in concern and composition.

The SCA was made up of four elected officers, the class presidents, a class elected representative body (each class was allowed one representative for every seventy-five students), and a cabinet appointed by the president.

This year, the Student Council provided the teachers with a Faculty Tea held before the school session started so that new and old teachers could become acquainted; mixer dances for all students to meet each other; the Homecoming festivities during the half time of the W–L football game and the Homecoming Dance; the Powderpuff Football Game, proceeds going to charity; a welfare drive in conjunction with the Key Club and the Keyettes; a revised and enlarged hand book; the "Miss Annandale" contest with the D.E. Club; various class and school wide elections; the Magazine Drive; many assemblies; and participated in various conferences, including the District and State SCA conventions.

The officers were *president*, Mike Bledsoe; *vice-president*, Rocky Gaines; *secretary*, Sharon Shyer; and *treasurer*, Diane Grande.

Mike Bledsoe conducts a meeting of the legislative council.

GERMAN CLUB

Mr. Gareth Rose sponsored the German Club this year. It has participated in many worthy activities this year. It has participated in not only projects involving the study of the language and culture of Germany, but also in other fields of endeavor.

The German Club selects a new German name for itself.

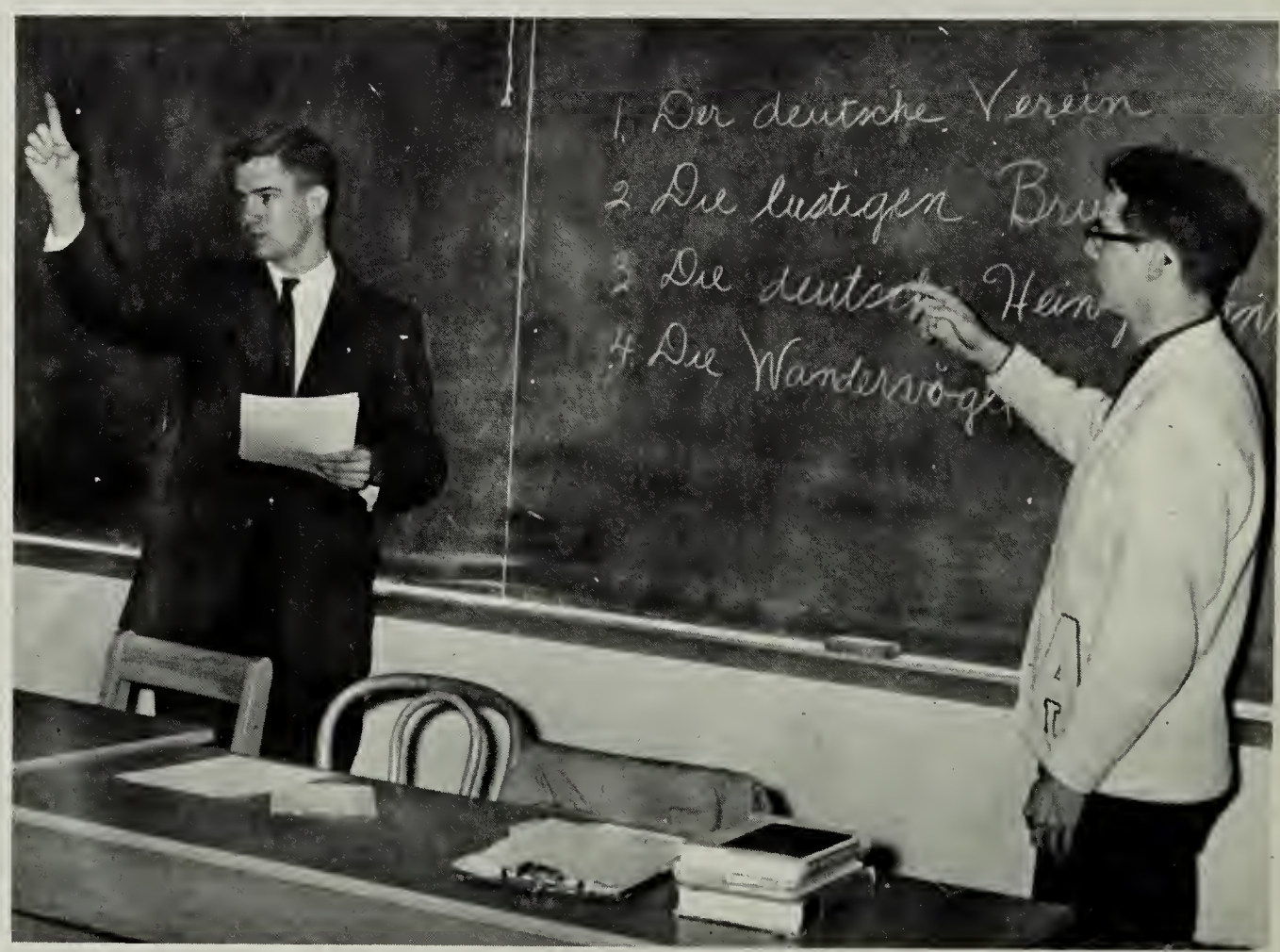

HOMECOMING

The Homecoming Court composed of Faith McGee, Connie Hutchings, Penny Lipscomb, Nancy Pruett, Cindy Via, Nan Heim, Sue Wood, Arphah Bahadur, and Zoe Ann Lawson.

Mike Bledsoe, *president of the SCA,* escorts Zoe Ann Lawson, *the Homecoming queen.*

DANCES

"One two three switch."

". . . and the clock struck twelve."

Guess which person in this picture has just swallowed a fly?

How did this picture of the teachers' lounge get into the "Dance" section?

. . . and the clock struck 9:23.

Roger Rutledge, Arphah Bahadur, and Bene Gene Dozier enjoy the Junior Prom.

Peggy Miller and Fred Wirth are hard at work decorating for the Sweetheart Dance.

NO, this is not Katherine and Arthur Murray.

THE COURT—Pat Hurst, Gay Stellzenmuller, Sue Wood, Penny Lipscomb, Lynn Robins.

Zoe Ann thinks of the events of her reign as the hour approaches when she will relinguish her crown to a new Miss Annandale.

The Annual Show of Beauty and Fashion was sponsored by the Distributive Education department under the supervision of Mr. Todd. The main even of the show was the selection of Miss Annandale High School for the coming year. To begin the show one of the stores in the area conducted a fashion show using seniors from the high school as models.

Then the fifty contestants selected by their respective classes competed for the coveted title. They are required to walk across the stage in progression. The judges base their decision partly on this showing. From here, the judges retire to observe and question the girls more closely. While this further judging is conducted the students present a talent show.

The climax of the evening is the crowning of the new Miss Annandale High School and the selection of four girls to comprise her court.

I don't quite recolect how I got in here ~ but here I am, just don't look. Love Ya! Lin

Anxious moments were passed in idle gossip while the judges made the "important decision."

The last eleven before the court was chosen stand nervously while the judges seek for answers to their question.

The suspense comes to an end as Zoe Ann yields her title to Sue Wood — Miss Annandale High School for 1963-1964.

SENIOR PLAY

Everyone gets into the act in Agatha Christi's *Ten Little Indians.*

Dick Hathaway terrifies Bobbie Nagle . . . with his pencil.

TALENT SHOW

Michelle Lees relaxes between rehearsals.

OOH, OOH, OOH, it's Brian Shirley!

ASSORTMENTS

Concentration is the game.

Exercise is fun for those that are bystanders!!!

Kathy — Dow this
Twonder Dow this
got in the yearbook
Remember me this
way — not with
my other picture —
Don't forget French II
and Miss Stephany —
Best wishes
Cosh more?
(if you're lucky)
Cyndy

The newest style in town.

You just never know what to expect from Lenny O'Peil.

ASSORTMENTS

Carol finds her date unusal to say the least.

Alan Basset's gang on stage for the magazine drive.

Jan Heineman seems to hold everyone's attention.

Jeff Twardy and Becky Squires work for the "Upper Crest."

ANNANDALE HIGH SCHOOL

MUSIC DEPARTMENT

PRESENTS

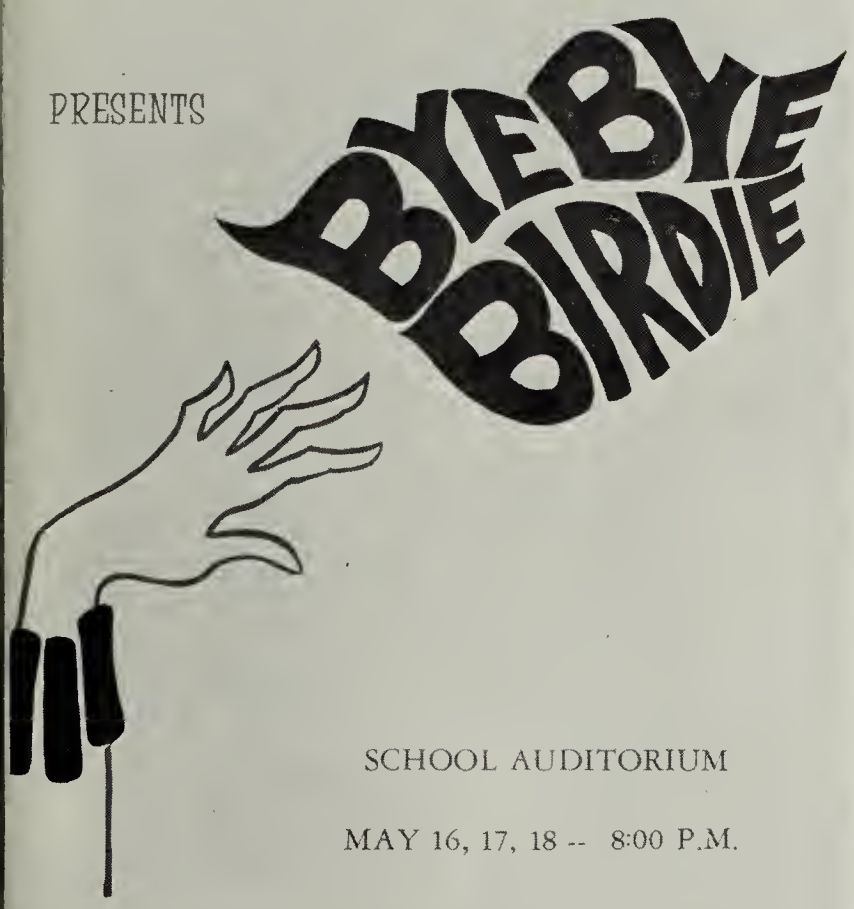

SCHOOL AUDITORIUM

MAY 16, 17, 18 -- 8:00 P.M.

Conrad seems to have even the press under his spell not to mention the girls.

Mr. Farris and the cast hard at work in rehearsal.

Rehearsals were a time for "singing?"

Conrad "John" Birdie just can't seem to get away from those girls.

Albert (Malcolm) protects his boy from the press.

Connell - Farris - Vernon versus Metro-Golwyn-Mayer: Early in April BYE BYE BIRDIE started working toward production night. Every afternoon the halls were filled with people dancing and singing and in general having a "good time." Many worked behind the scenes with tickets, props, costumes, and other important committees. Without the effort of all the production could never have been a success.

"Are you really sincere?"

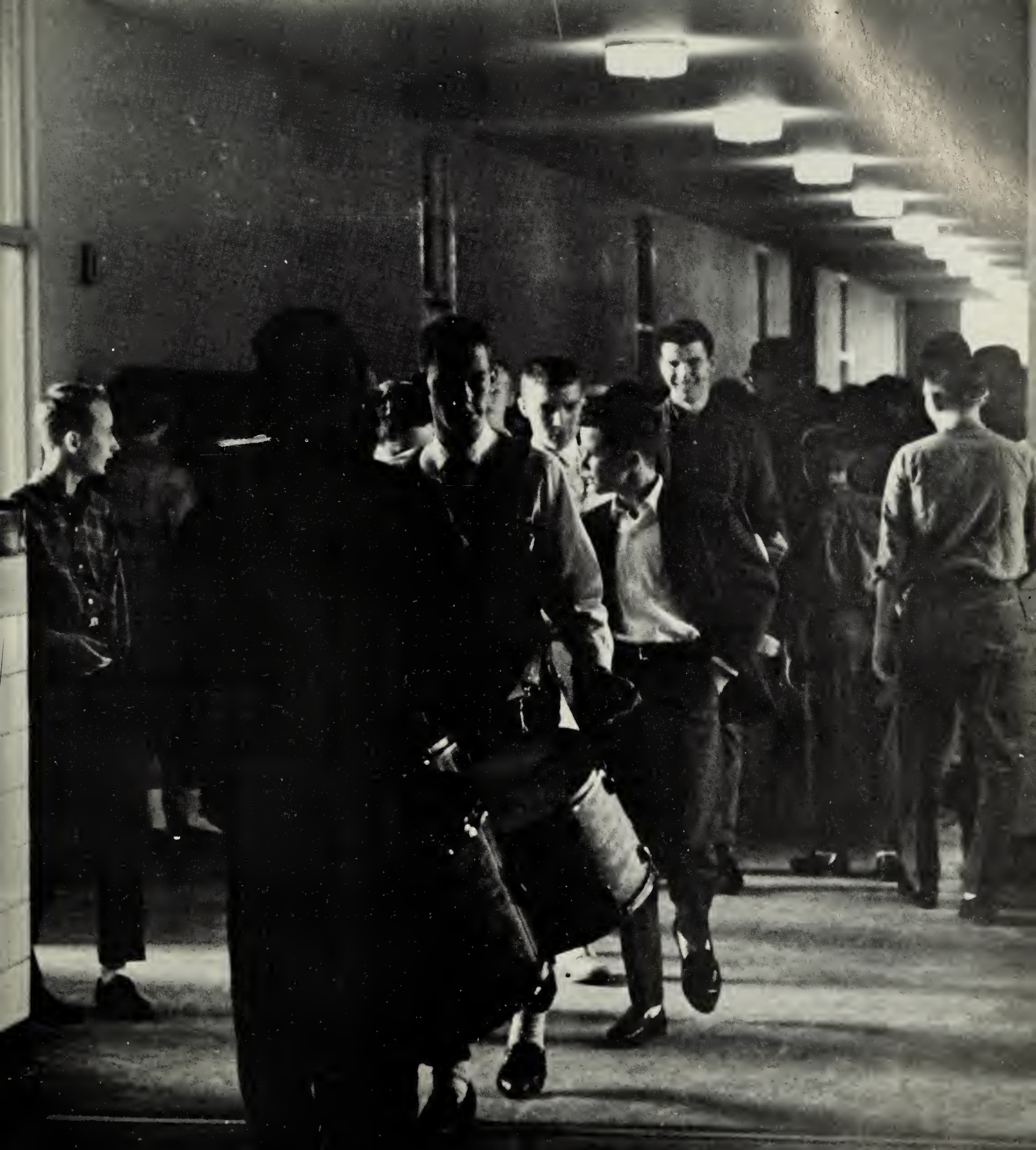

UNDERCLASSMEN

Steve Aasheim
Donna Allen
Bettie Allman
Mary Amburn
Richard Anderson

Rosalind Anderson
Ronnie Andrews
Tish Ange
Lou Arrington
Patricia Avery

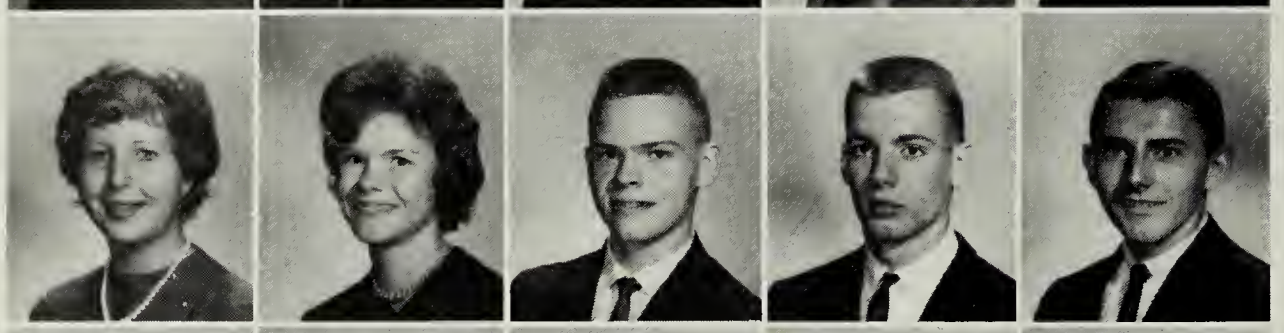

Diane Axelson
Jo Anne Bachman
Jon Bachman
Bob Bacon
Don Barker

Alan Bassett
Carol Battaglia
Joan Battaglia
Bob Behan
Burton Beitz

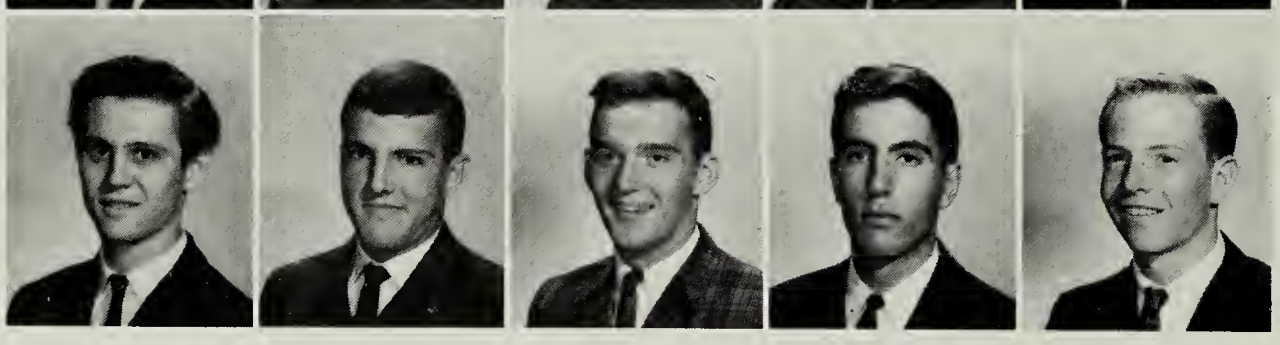

Robert Bell
Rod Bell
Timmy Bell
John Beller
Steve Benton

Julie Johnson and Sue Long work at P.S.A.T.

Our class lost many

Dick Berryhill
Mark Bielski

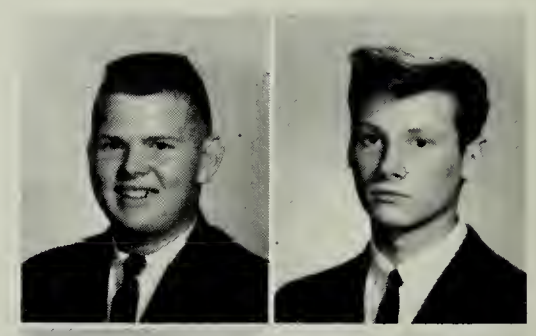

Marsha Bielski
Kaye Bird

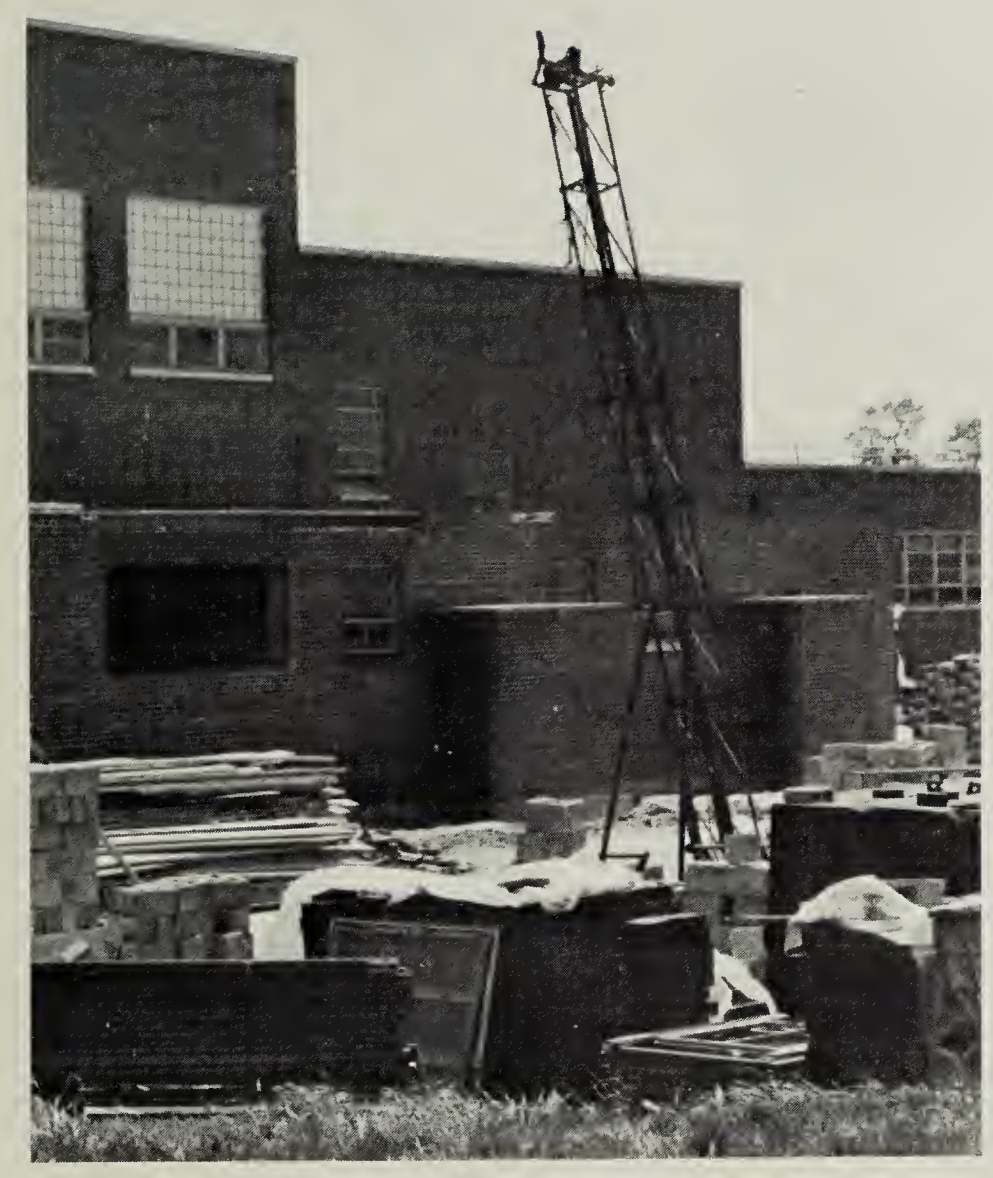

What are they doing to our school!

Kathy Bishop
Marsha Bishton

Brenda Blackwell
Bonnie Blaine

Jim Blandin
Patricia Boisvert

Dana Bonkemeyer
Lee Booker

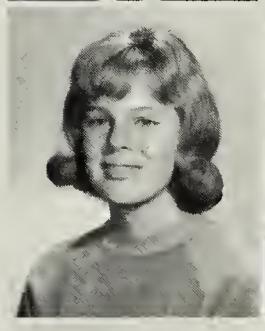

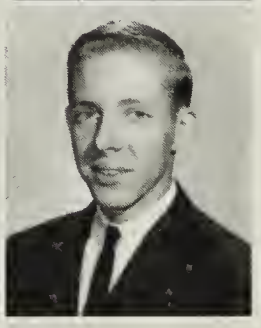

George Bottke
Lynn Bowers

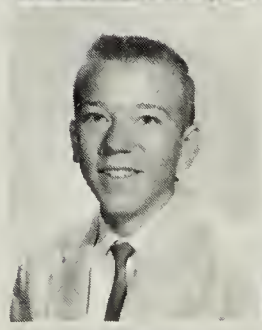

Ann Brady
Jane Brantlinger

many dear friends to Woodson.

The world of youth; happiness, disappointment, new discoveries, and excitement electrify the cool crispness of air during a morning class exchange.

Difficulties soon arose over which stone and

Tommie Braun
Elizabeth Bremer
Allan Briggs
Art Britton
Bill Brown

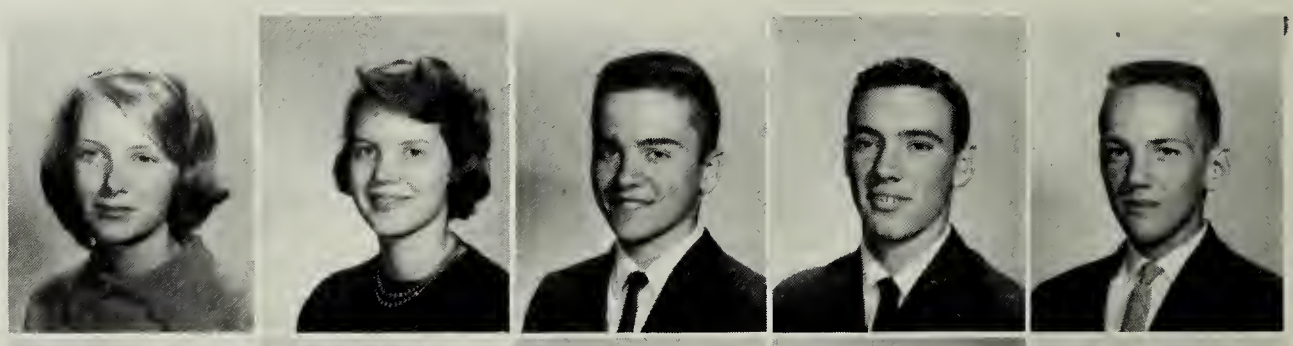

Pat Brown
Laurie Burns
Jeff Burton
Keith Buttleman
Jane Cables

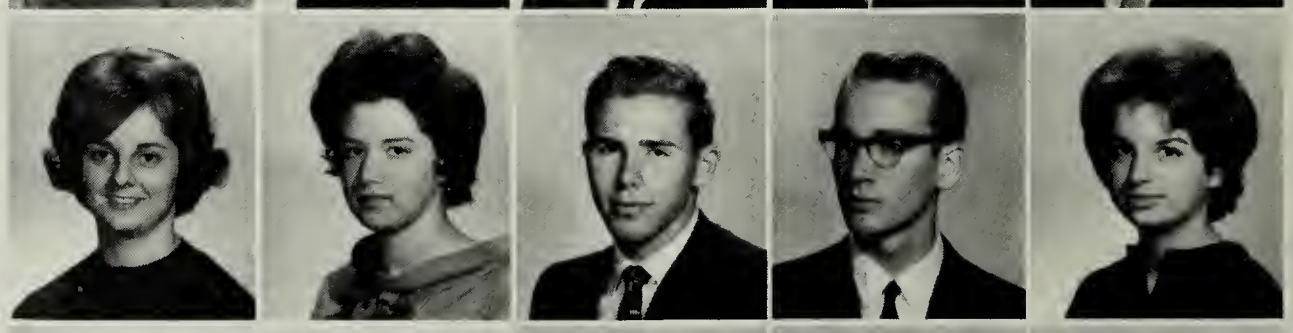

Phyllis Cacciatore
Becky Cain
Toni Calabrese
John Callaghan
Robert Camarena

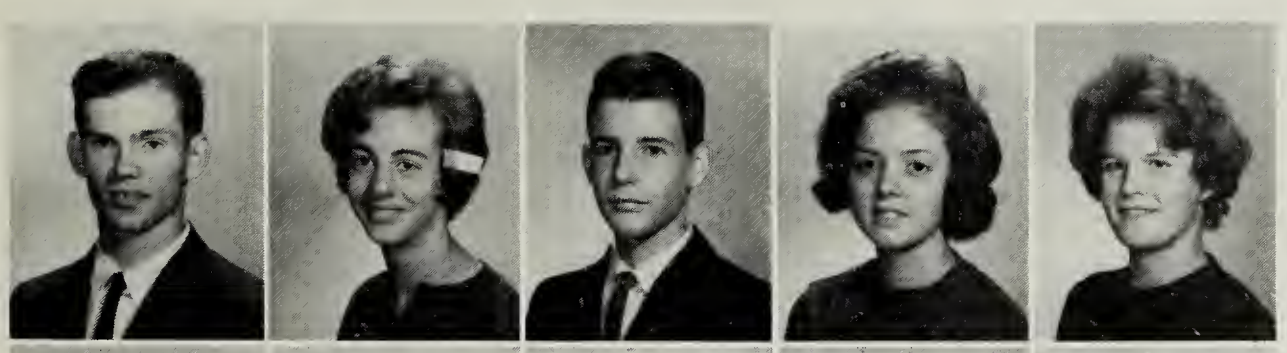

Steve Campbell
Pam Canham
David Carhart
Susan Care
Charlotte Casey

Sue Chaffin
Pamela Charles
Marya Chegin
Mary Sue Childs
Ronnie Clark

Parker Coad
Lottie Coffey
Barbara Coffman
Virginia Cole
John Conny

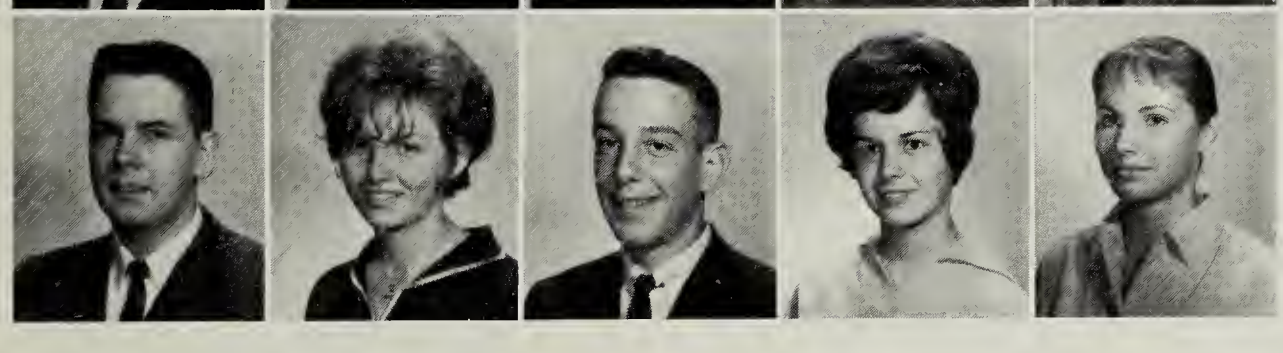

Barry Cooper
Mary Cooper
Michael Cooperman
Cathy Corns
Janet Crane

finish was to adorn each . . .

John Harmon, Mike LeClare, and Paul Tannous retard chemistry 100 years in Mrs. Wood's Chem Study class.

Leila Cronan
James Croy

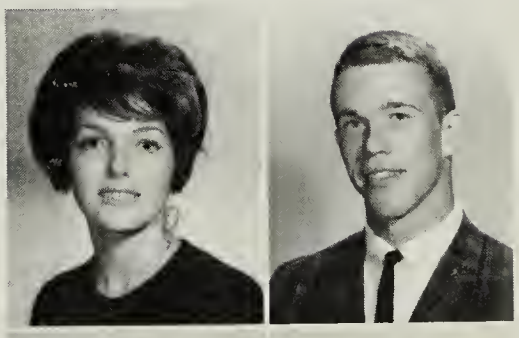

Robert Culbertson
Christine Davidson

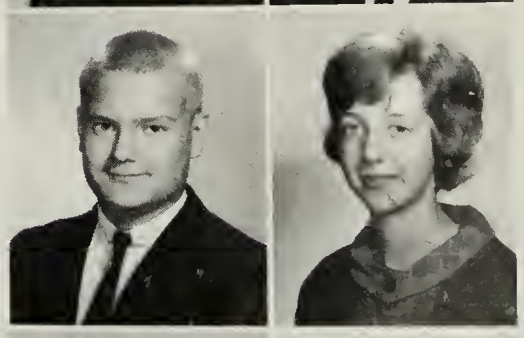

Byrdell David
Ken Davis

Lynn Dearwester
Pat DeLuca

Connie Dempsey
Bob Dickenson
Daun Dickie
Sheryl Doe
Bene Gene Dozier

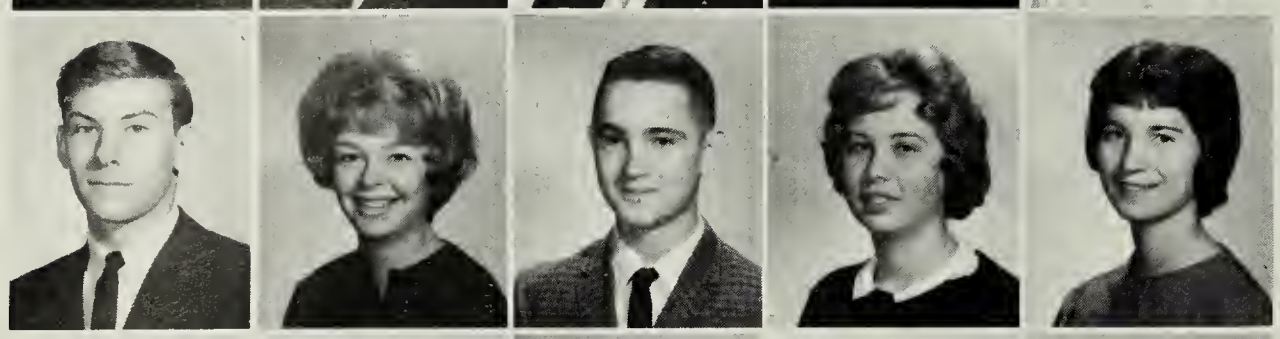

Joe Ducibella
Sandra Duke
Steve Eakle
Pat Eck
Virginia Edwards

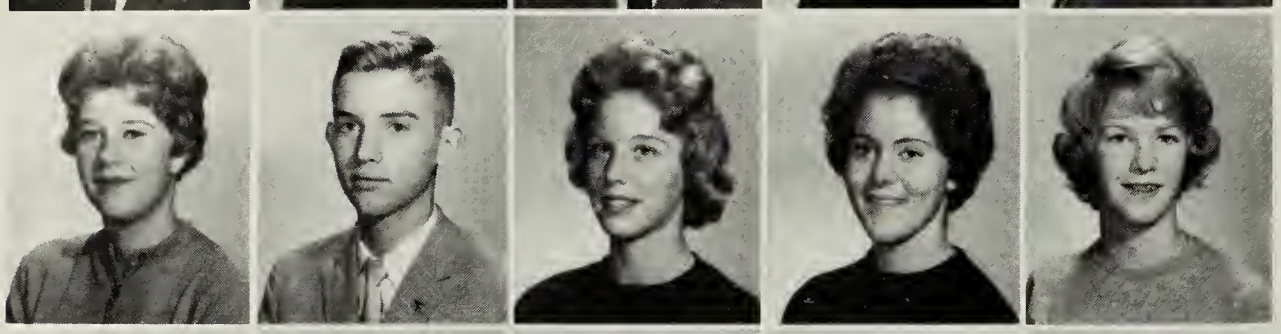

Jean Elliott
Richard Erickson
Charlotte Fairey
Christine Falkner
Tisl Faver

Alma Felber
Helen Fleischer
Linda Fletcher
Carol Floyd
Kathy Fragala

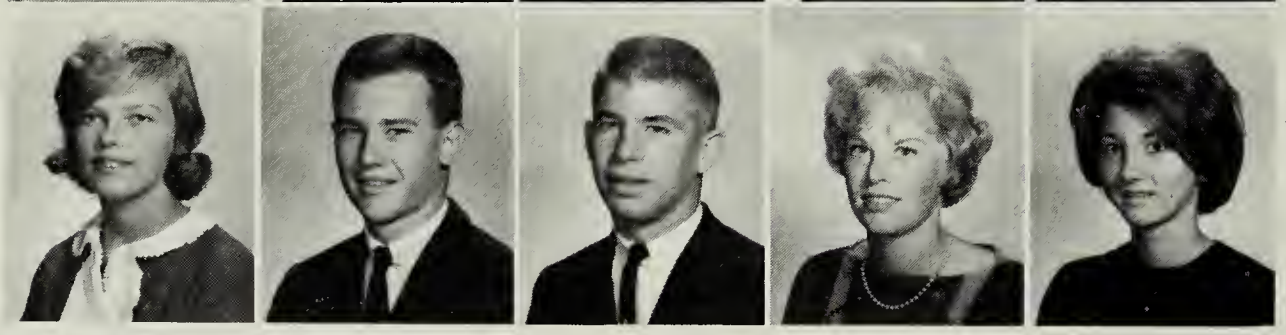

Paula Frazier
David Fulton
Rocky Gaines
Gretchen Gates
Donna Germaine

of the long awaited class rings.

What this all male mechanical class needs is a real live "French Curve."

Betty German
Pat Gibson
Anna Gideon
Martha Godwin
Patty Goforth

Kay Gordon
Judy Gould

Connie Greenwood
Richard Griffiths

Sandy Grim
Ann Griswold

Wesley Graham
Pete Greenwalt

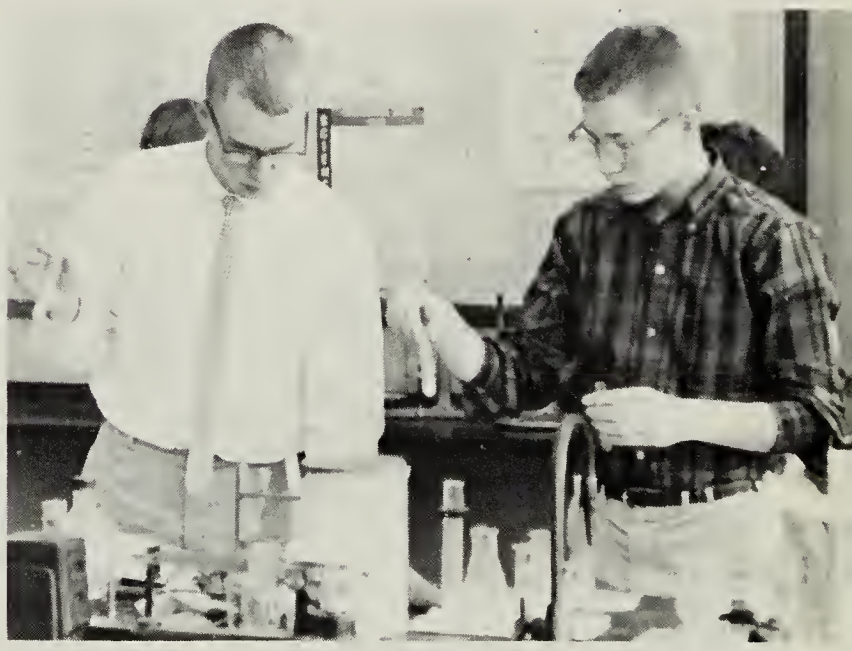

Chem study challenges John Harmon and Richard Myers.

The "Junior Jollies" swelled . . .

Cheryl Hagarty
Gail Haggstrom
Diane Hall
Peter Hardy
John Harmon

Julie Harper
Leslie Hart
Bill Hatch
Jane Haycock
Holly Hebel

Carol Heighes
John Helmick
Carol Herbert
Jo Anne Hiatt
Jana Hightower

Ruth Hill
Cindy Hippler
Greg Holland
Don Holmes
Gwen Honea

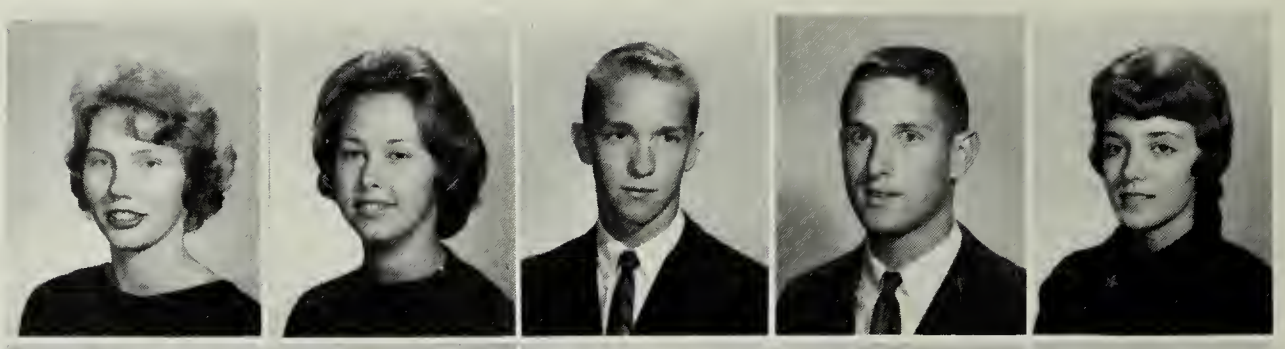

Carol Honenberger
Duane Hopper
Nancy Hopper
Mary Horgan
Pam Horn

Joe Hornsby
Ann Horton
Barbara Hottle
David Hottle
Vance Hough

the class treasury.

Leslie Hart attributes the female figure with some new forms.

Sharon Houston
Dennis Howard

Alan Humphries
Dee Humphr

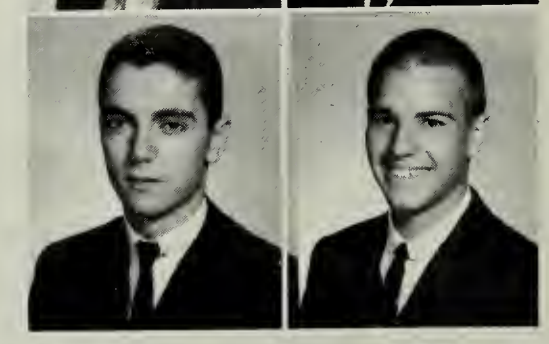

Jean Hummer
Billie Ann Hunter

Marilyn Hunzeker

The junior class sponsors and officer: Mr. Bolding, Bill Hatch, Billie Ann Hunter, Len O'Peil, Corky Upchurch, and Mr. Wade.

We eagerly supported our teams.

Victoria Inks
Wendy Impett
Marilyn Ireland
Brenda Jackson
Dixie Jackson

Gary Jackson
Ronnie Jackson
Carol Jaffrey
Barbru Johnson
Bert Johnson

Bruce Johnson
Julie Johnson
Karen Johnson
Helen Jones
Nancy Jones

Tommy Jones
Kathy Jordan
Karen Kaenzig
Virginia Kahn
Joe Kallini

Mike Keller
Polly Kemp
Sharon Kemp
Gary Kessler
Julie Kinkead

Terry Killgore
Gale Killough
Pat King
Rusty King
Cheryl Kinsella
Karleen Klemp

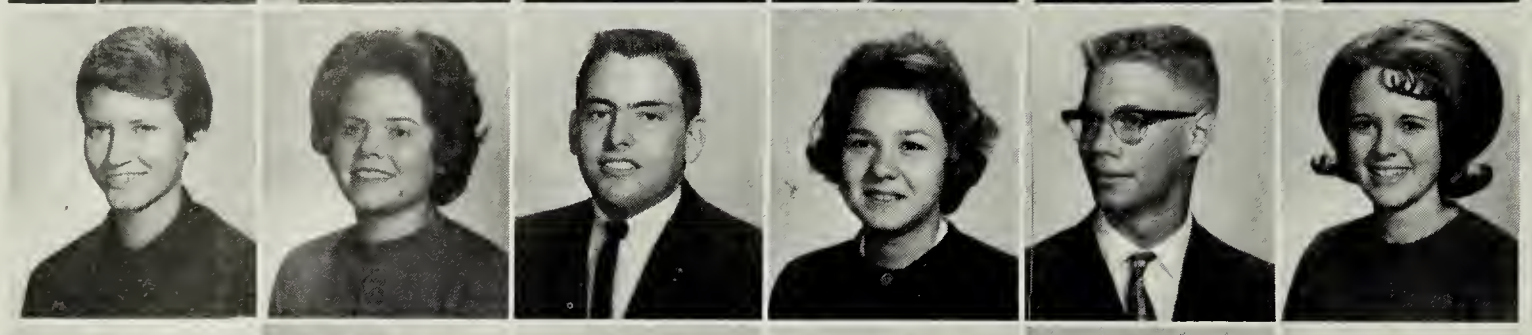

Betty Klinstiver
Pat Koontz
Victor Knott
Pat Kulina
Robert Laberge
Faye La Fone

James Lambert
Becky Landin
Carol Lange
Joe Langhorne
Jim Lawton
Mary Layne

Michelle Lees
Aleen Lemesh
Lynne Le Van

David Lewis
Penny Lipscomb
Bruce Loberg

Bill Locke
Kathy Logan
Clayton Long

Eugene Long
Susie Long
Warren Lowry

Vincent Lozito
Steve Lunsford
Lorraine Mac Carter

Spring brought

During the Christmas season Annandale's industrious art class provided our dark halls with multicolored sunshine.

Wallace Magathan
Crisell Mahinske
Jon Marker

Dusty Martin
Andy Marusak
Ken Massie

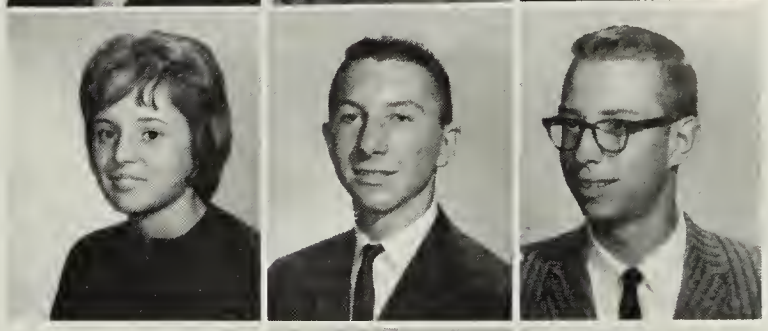

Donna May
Jim Mc Carthy
Tim Mc Cormack

Denise Mc Hugh
James Mc Kane
Larry Mc Kay

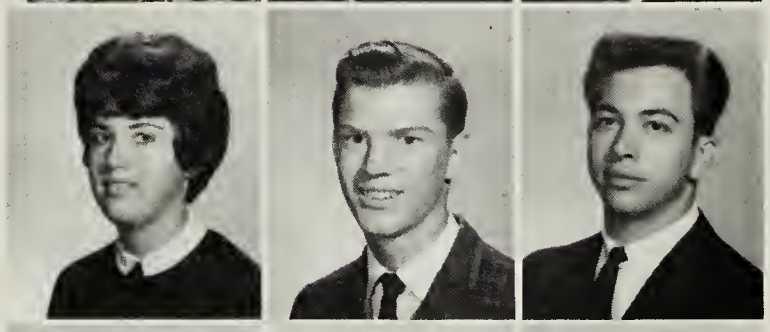

Jean McLain
Ron Mel Bourne
Greg Mensinger

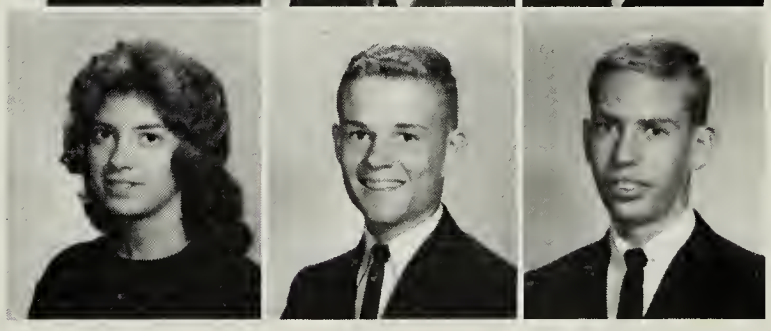

Merit Scholarship tests and . . .

Alan Miley
Peggy Miller
Robert Miller
Norman Mills
Tuck Milton

Kevin Miner
Jan Mitchell
Daniel Mooney
Sandra Moore
Dennis Morreale

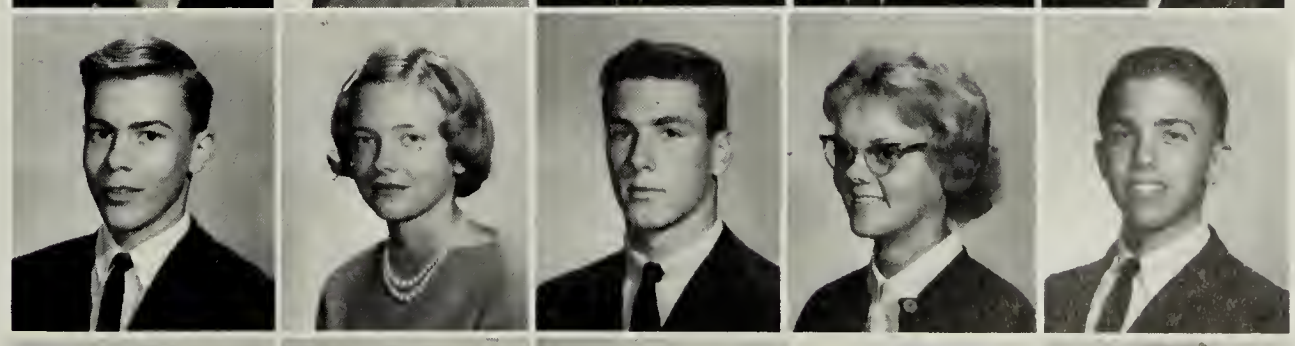

Sandra Mosher
Marty Mudrinich
Cliff Muller
Ted Munns
Dotty Myers

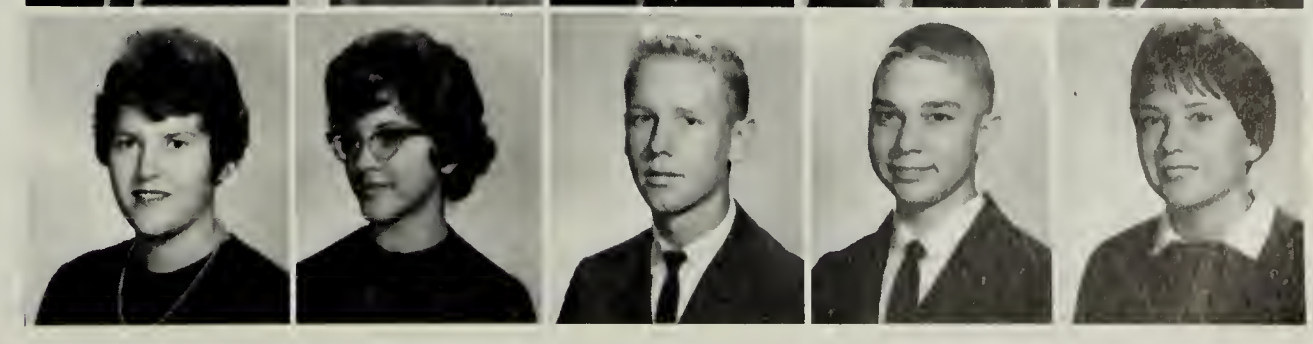

Richard Myers
Nancy Nightingale
Gary Norby
Mike Norton
Ellen O'Neill
Jerry Olson

Len Opeil
Stephen Packard
Jim Page
Linda Park
Robert Pate
Roger Paxton

Jeff Pearson
Kris Pederson
Irene Pelszynski
Gail Pennino
Judi Perlman
Fred Perry

Cindy Phelps
Kurt Pierce
Edward Piggott

Gary Plaugher
Teddi Pippin
Pat Plecha

Suzanne Portrum
Charles Post
Jack Pressly

Linda Price
Chris Raabe
Richard Randa

Pat Rant
Steve Richards
Tom Ricketts

our first attempts at

In native cousume, Arpah tells of her homeland to her American history class.

Eugene Riddle
Lynn Robbins
John Robey
Linda Rock
Bruce Rollman
Karen Rucker

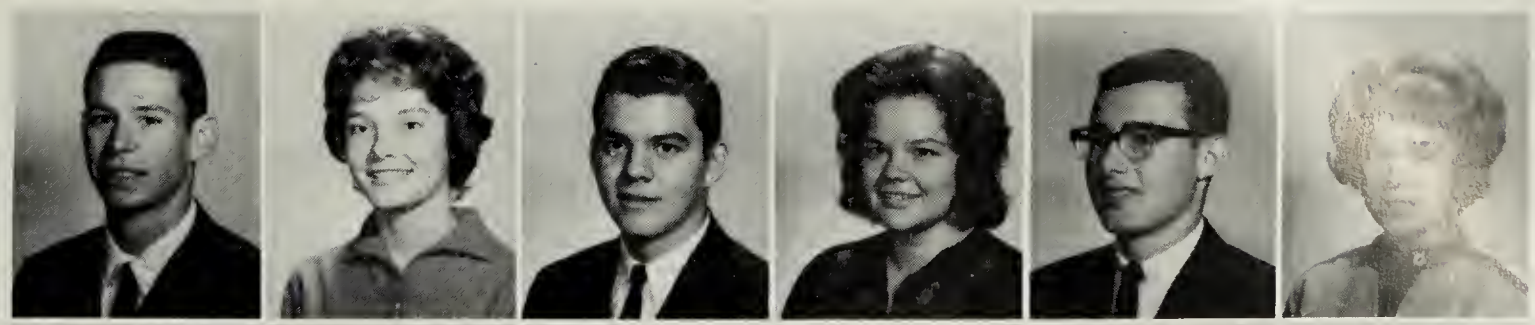

Roger Rutledge
Richard Samuelsen
Vincent Sanborn
Mike Scanlon
Michael Schick
Jo Ellen Schild

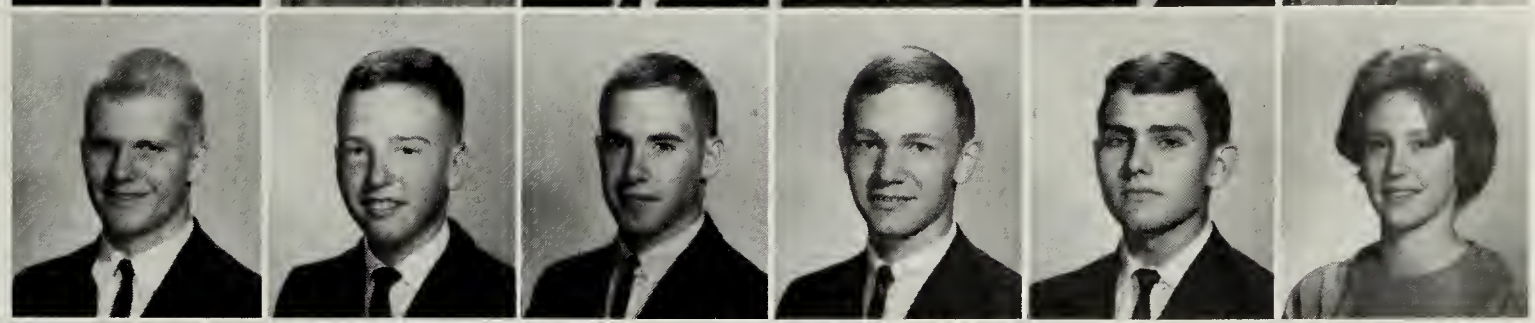

Fred Schmoyer
Linda Schnatterly
Peggy Schoenecker
Cheryl Schuler
Bruce Schulz
Norman Scurria

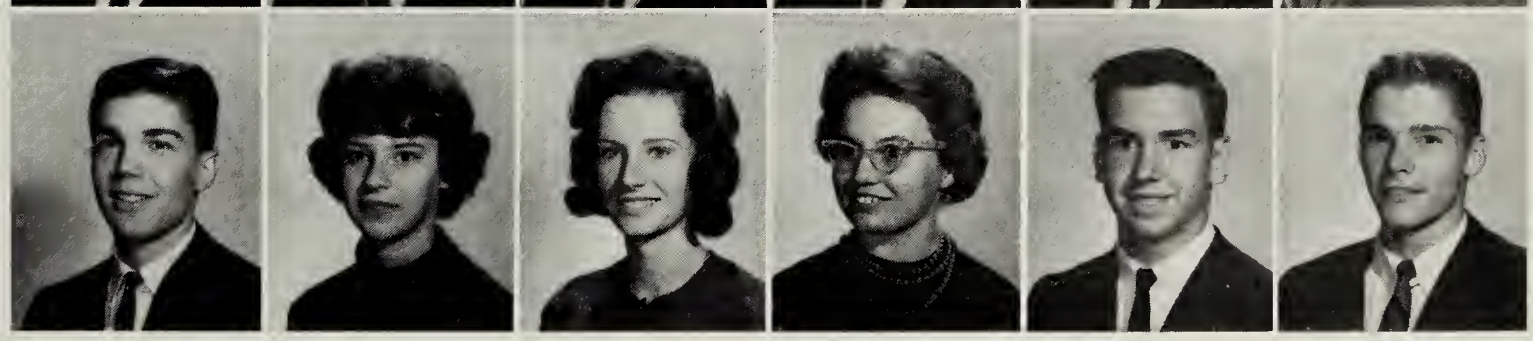

the well-known "College Boards."

Naney Seale
Suzy Selph
Maureen Shafer

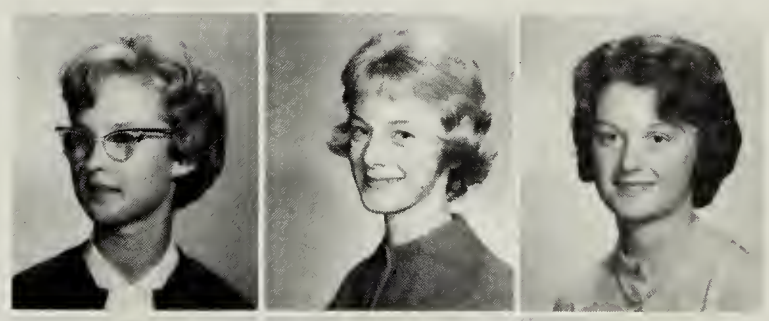

"Now girls lets do it my way," begs Steve Campbell.

Sandi Shoemaker
Sharon Shyer
Craig Smith

Richard Smith
Steve Spiller
Miles Staley

Jim Stanfield
Mary Stanley
Karen Stafford

Harold St. Clair
Sharon Steiger
Gay Stelzenmuller

Nancy Stevens
Joy Stingley
David Stirling
Paul Stoliaroff
Carol Stoner

Don Stover
Susan Strang
Joan Strickland
Jeff Strong
Emmett Sullivan

Jay Swee
Robert Sylvester
Sharon Talley
Paul Tannous
Jean Taylor

We finally arrived at the top of

Ruth Teriault
Carol Thie
Stephany Tisdale
Toby Tobiason
Susan Tregone

And now that dreadful test will come.

Donna Tribby
Joan Turnquist
Toni Twisdale

Joe Ulery
Corky Upchurch
Richie Vaughn

Mary Vawter
Sargeant Visher
Patsy Wafel

the school as the Class of 1963 marched down the aisle.

Joe Warren
Clark Watson
Carl Weinmeister
Peggy Weissenstein
Dick Westbrook

Carolyn White
Kenneth Whitt
Joseph Whitton
Karleen Wiesendanger
Dave Wigutoff

Bob Williams
Chris Williams
Claudia Wilson
Malcolm Winstead
Kathy Wirth

Harriet Witherell
Denise Young
Kurt Zolner
William Zook
Elmo Zumwalt

Richard Abbott
Robert Abrams
Janet Ackroyd
Bobette Adcock
Stephen Allen
Sue Allman

Bill Altice
Charles Anderson
JoEllen Anderson
Virginia Anderson
Valerie Andricos
Ralph Antrim

Arthur Arden
James Armstrong
Karen Arnold
Marilyn Auer
Timothy Austin
Sue Baker

Betty Baldwin
John Bangert
Barry Barnes
Bill Beach

James Beall
Kathy Beery
Patricia Bell
Robert Bell
Victor Beninate

Ernie Bickers
Richard Birnbaum
Mike Bishop
Joanne Black
Nick Black

Jean Blake
Joy Blount
John Blum
Sandy Bohart
Stewart Bornhoft

John Boutin
Bruce Bowers
Steven Bowers
Ralph Bowles
Brian Boyle

Mike Braid
Kathleen Bremer
Marc Brenman
Robin Brickham
Cynthia Brigandi
Nigel Broder

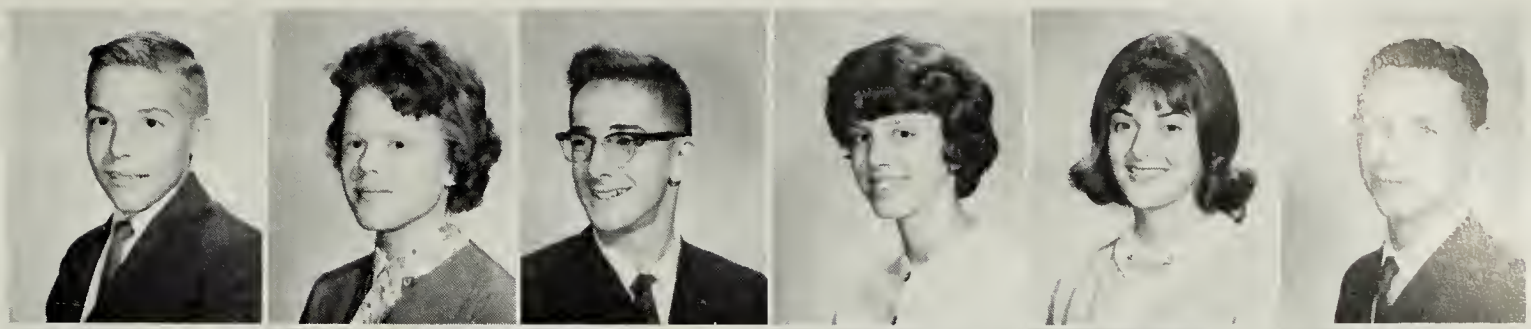

William Brotherton
Bruce Brumm
Patt Bruns
Gibby Button
Pat Byrne
Chris Cabler

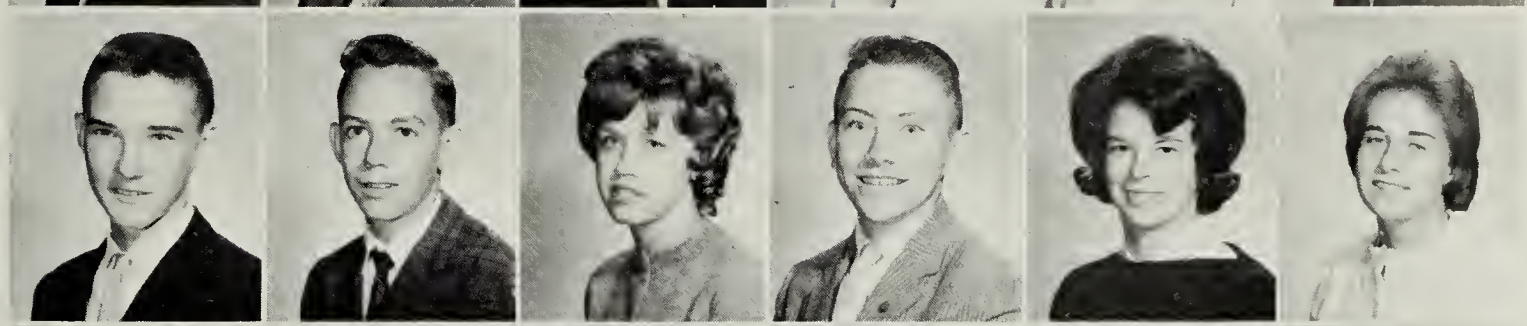

Wally Cain
Steve Carlson
Lee Carneal
Coleen Carraway
Cynthia Carroll
Fred Carter

Having had a year to . . .

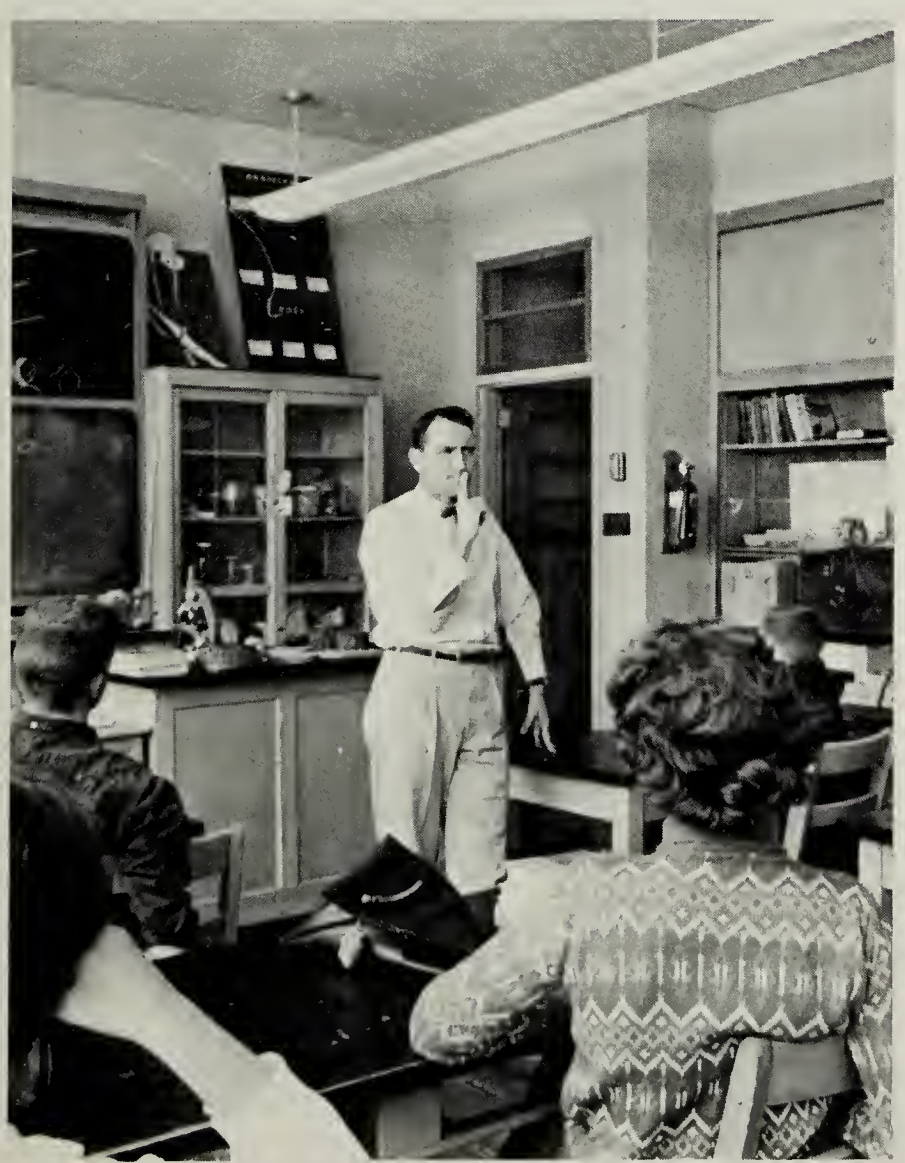

"Ive got a secret," whispers Mr. Hutchison.

James Carter
Kirk Carter

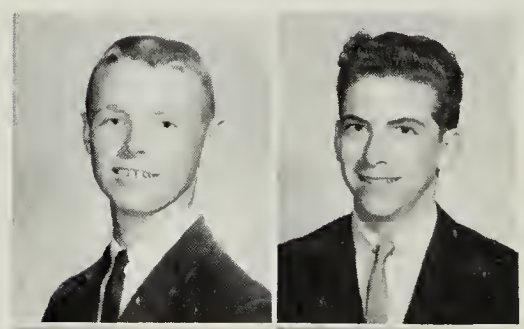

Tom Cauble
Jackye Cave

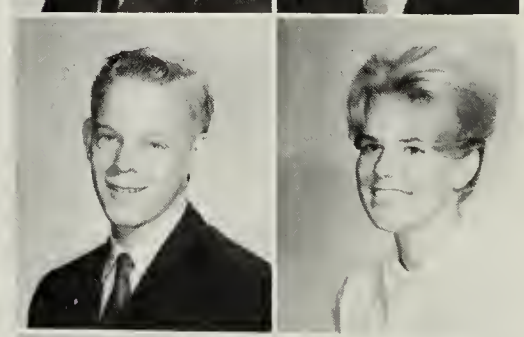

Charles Chamberlin
James Checkovich

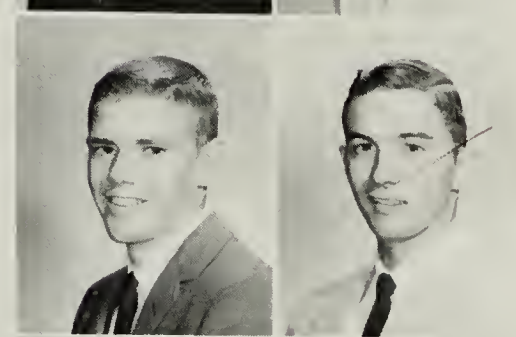

Ellin Childs
Scott Church

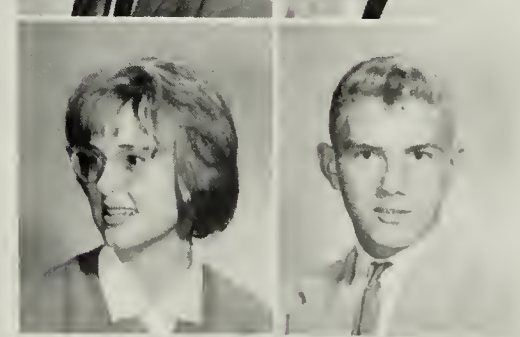

Darrolyn Ciampa
Cathy Clark

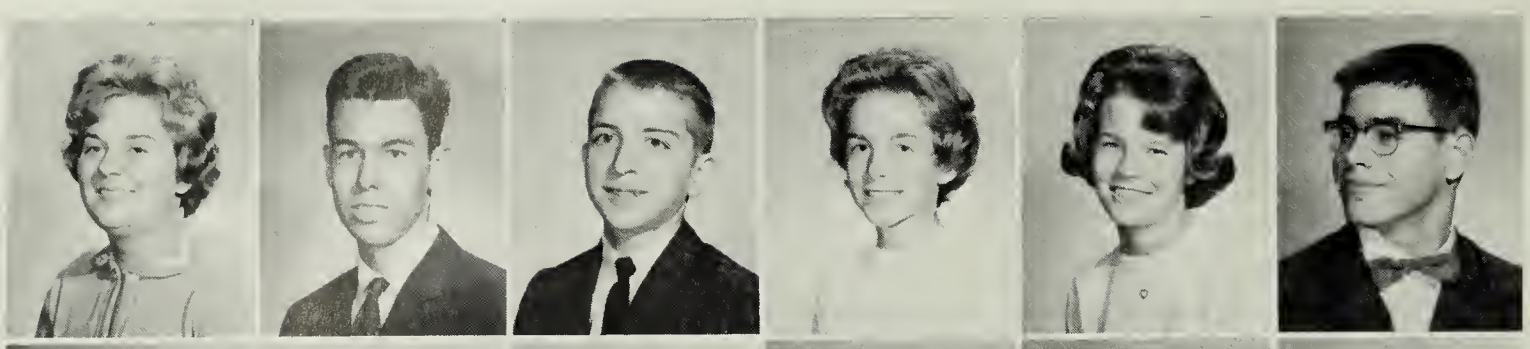

Jane Clark
Lee Clarkson
Spencer Clendenin
Barbara Clough
Nan Clubb
Fred Cole

Carol Conaty
William Connelly
Kathleen Cook
William Cook
Thomas Coons
Jim Creekman

Cheri Crum
Joy Culbertson

Kenneth Culbertson
Deanne Dabbs

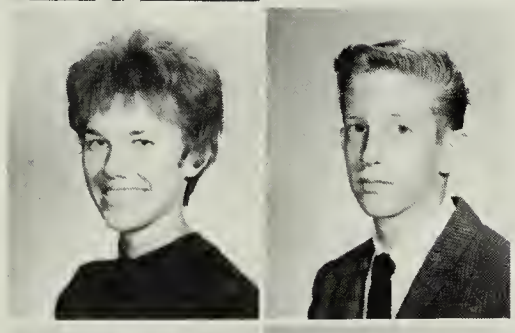

Deanna Dahl
Michael Daly

Dianna Dann
Mike Dattilio

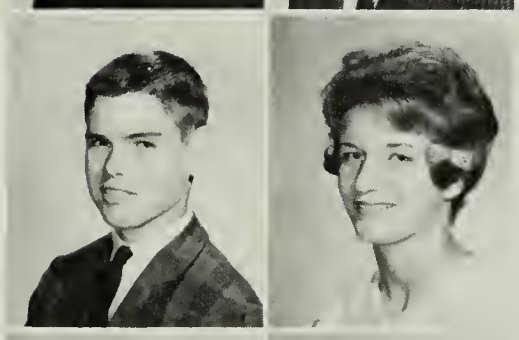

Kevin Davenport
Pat Davies

Ann Davis
Greg Davis

become oriented,

Kathy —
It's been
fun knowing
you this year.
Hope I see you next
year too.
make Curt
pay back
the money
he owes
you!
Gluck —
Cheri

Sophomore Class Officers: *Pres.*, Steve Ross; Kathy Moser, Jim Checkovich.

Mike Davis
Diane Dayton
John Dean
William DeCamps
Diana DeHaven
Connie DeLaMater

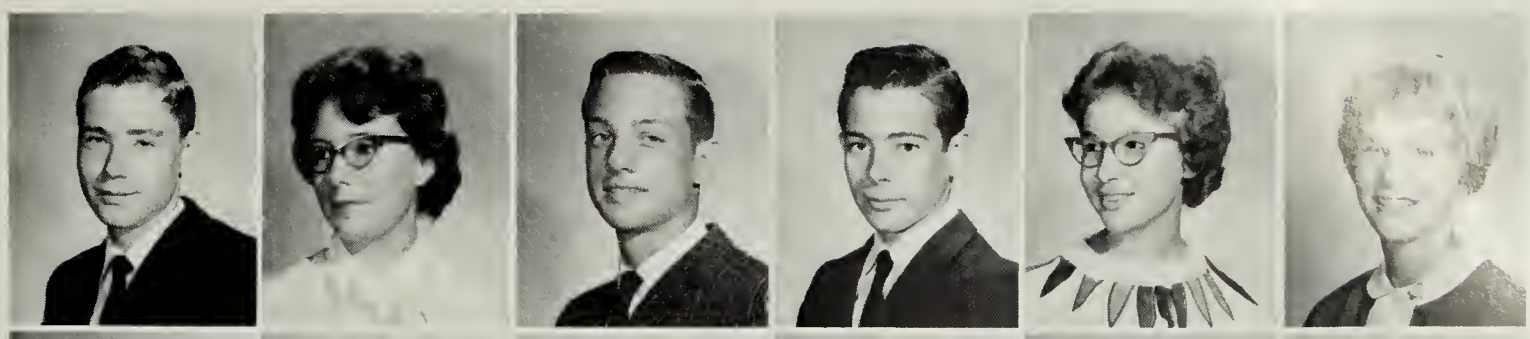

Charles Delf
Carol Denham
William DeSpain
Ronnie Dickens
Mickey Dietz
Terry Dillon

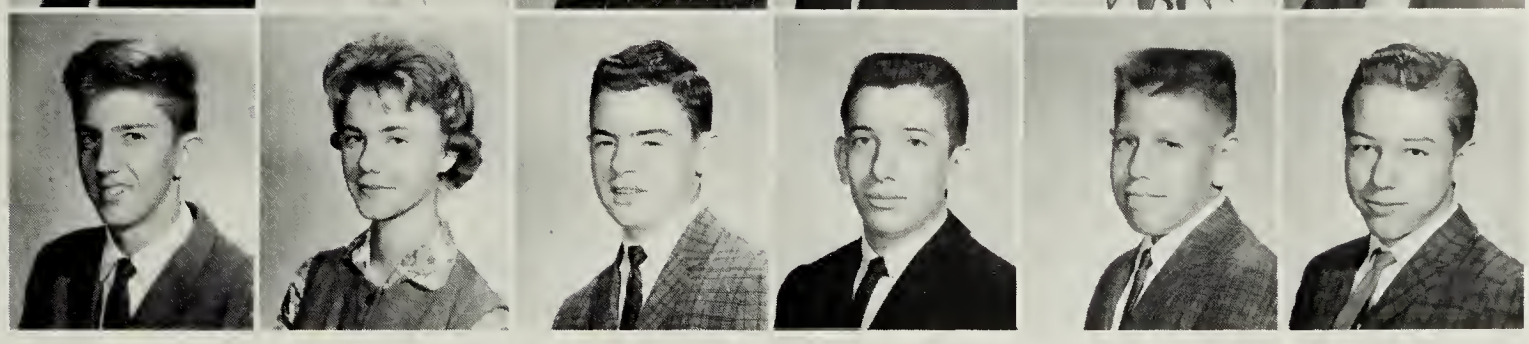

the Sophomores look toward honor societies.

Frank Donaldson
Robert Dowell
Dianne Dreyer
Dee Duncan

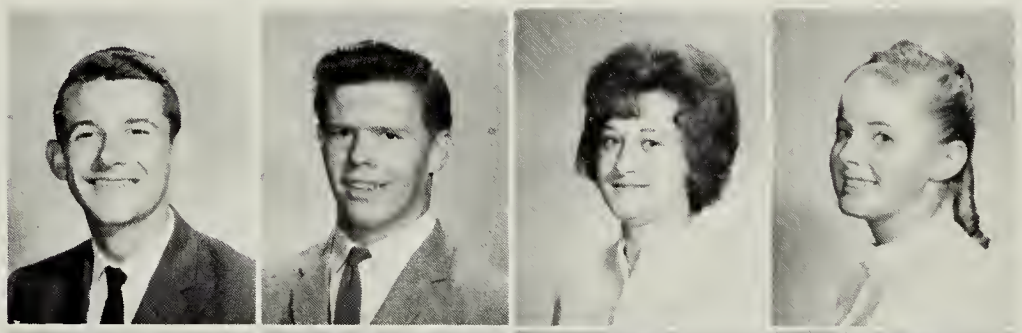

Dianne Duncan
Richard Dunn
Jody Dyer
Linda Eardley

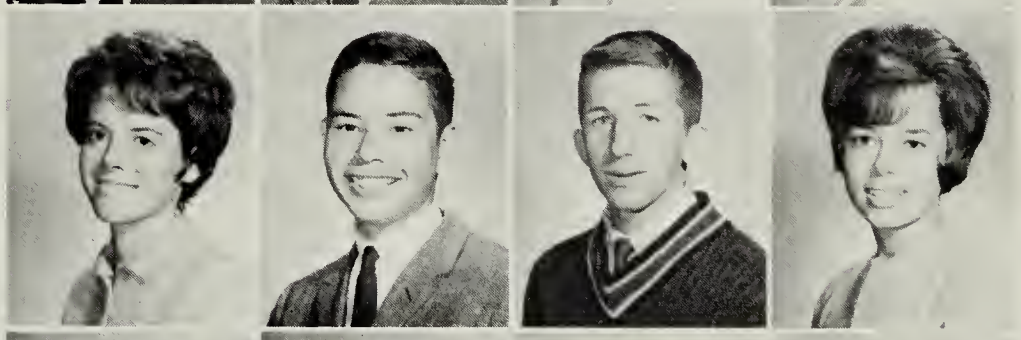

Valerie Echwald
Chris Enloe
Robert Epley
Jeffrey Erickson

John Esche
Steve Estes
Jim Fagelson
Jeffery Fair

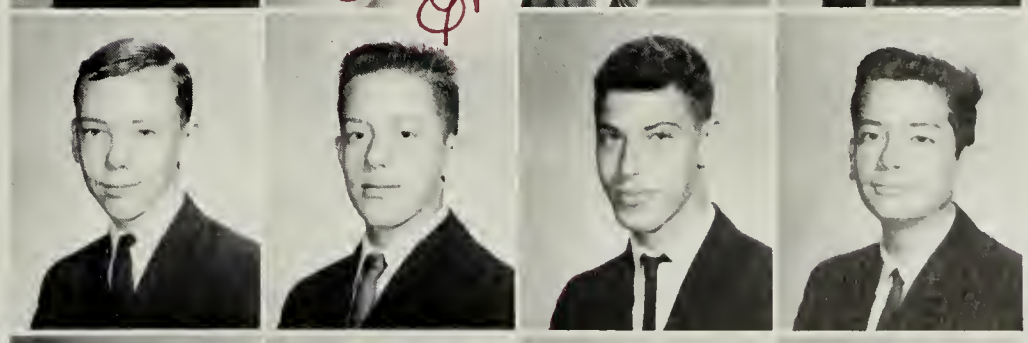

Jane Faries
Brian Farley
Pam Ferguson
Carole Fischesser

Carol Fisher
Leslie Fisher
Jackie Fleisher
Celeste Fletcher
Gregory Flick

Peggy Floyd
Pat Forde
Norman Fowlkes
David Fox
Nancy Fox

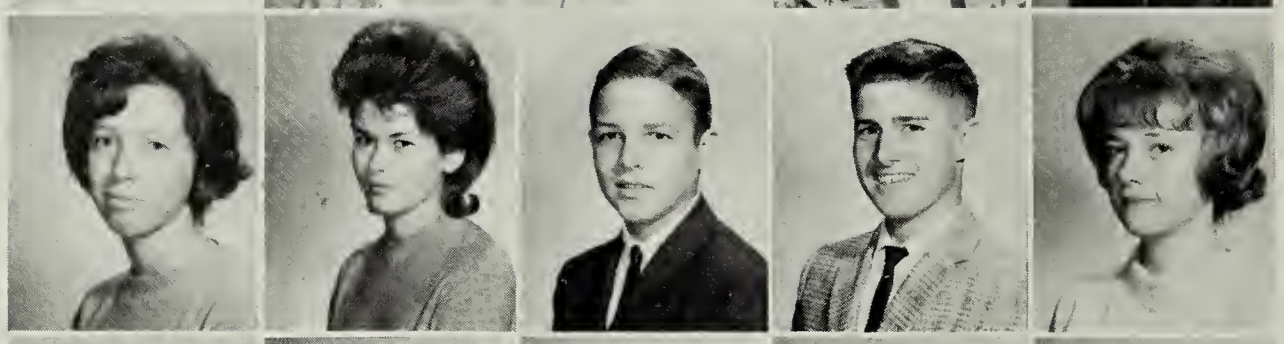

Martha Foye
John Frazier
Bonnie Fuller
Ethel Galloway
Kerry Gardner

Having acquired recognition,

William Gardner
Ron Gentry
Linda George
James Gerald
Douglas Gillikin
Pat Gilroy

Chris Girard
Judy Goltz
Cindy Gossick
Lynn Grabb
Rob Graham
Rhona Gralla

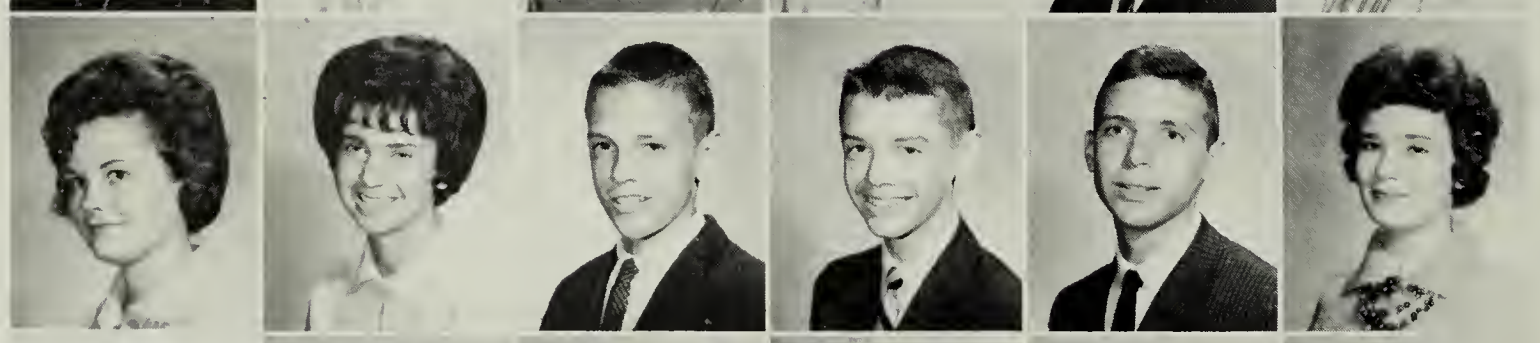

Nancy Granberry
Diane Grande
Chip Grange
Allen Green
Lyle Groome
Rosemary Grove

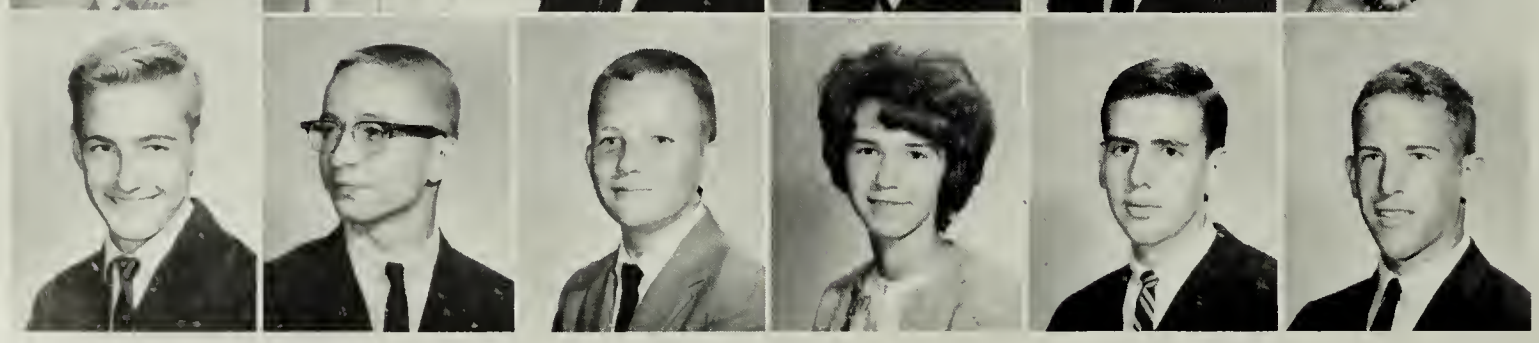

Fred Guild
Richard Guthrie
Barry Haas
Jan Hagstrom
Bob Haken
Marvin Hall

Janis Hamilton
Pat Hamilton
Wayne Hamilton

Cathy Hanks
Patricia Hannoush
Cathleen Hansen

Dave Hardy
Debbie Harper
Marcia Hasie

"I can out argue you anyday," says Arpah.

the Class of 1965 turned . . .

Susan Hatch
Frank Hathaway
Kathy Hayes
Ray Haygood
Paulette Heaven

Susan Heflin
Madelyn Hegarty
Mary Ann Heinemann
Lee Henry
Robin Hess

John Hinz
Don Hirst
John Holda
Donna Holscher
James Hopper

Patricia Hopper
Loretta Horgan
Jack House
Jane Hughes
Mary Ann Hughes

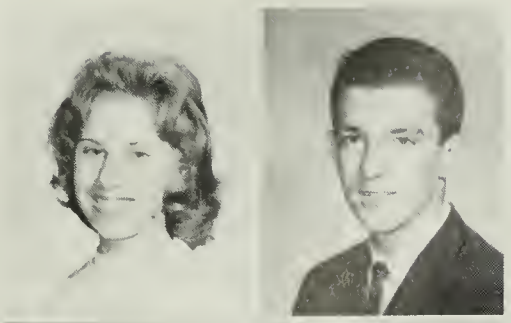

Nancy Humphries
Eric Hustvedt

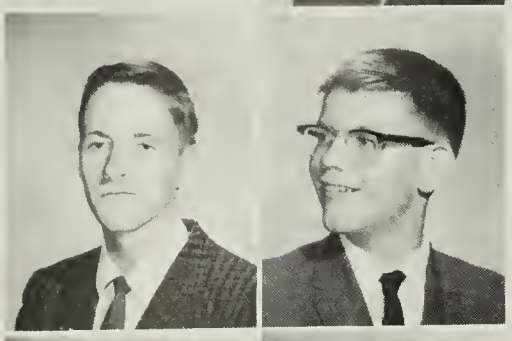

Greg Ivy
James Jacks

Dayle Jackson
Judy James

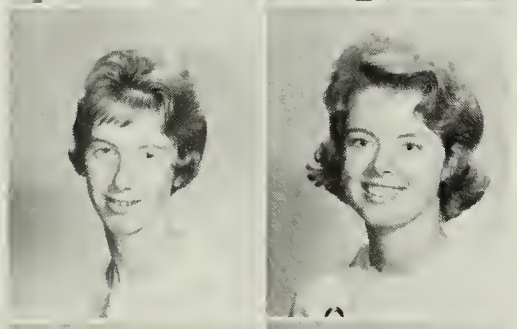

Ellen Johns
Jackie Johnson

Linda Johnson
Wayne Johnson

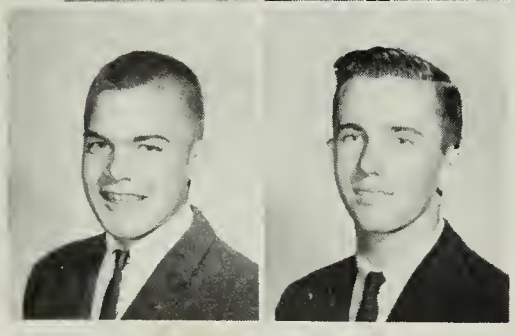

Greg Jones
Raymond Jones

Quote to Mr. Porter from the administration, "Get off the TABLE!!"

to more work to hold

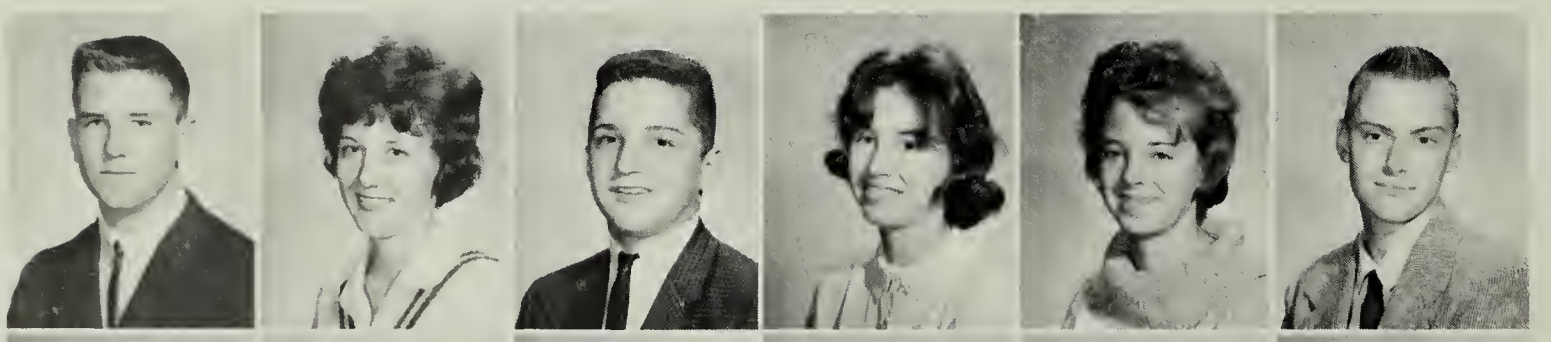

Scott Jones
Candy Kane
Paul Katz
Peggy Kauffman
Marjorie Keck
Jon Kelley

Russell Kelley
Lee Kemmerling
Steve Keplinger
Barbara Kerr
Bob Kiefer
Carol King

Judi King
John Klasinski
Carolyn Klotz
Frank Kuhn

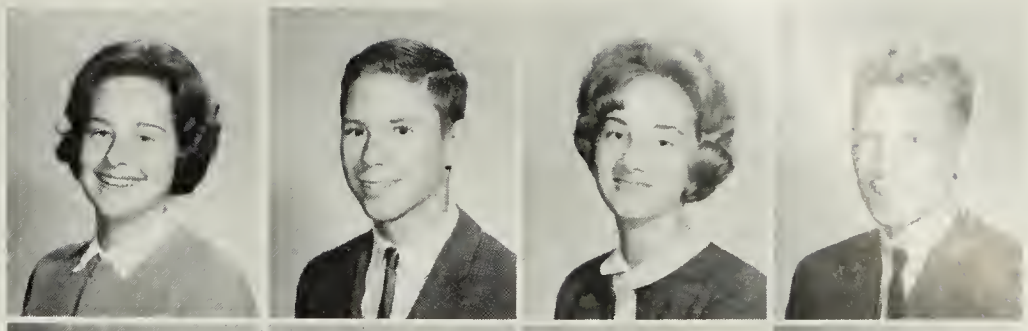

Steve LaBerge
John Lainhart
Greg Landreth
Linda Lange

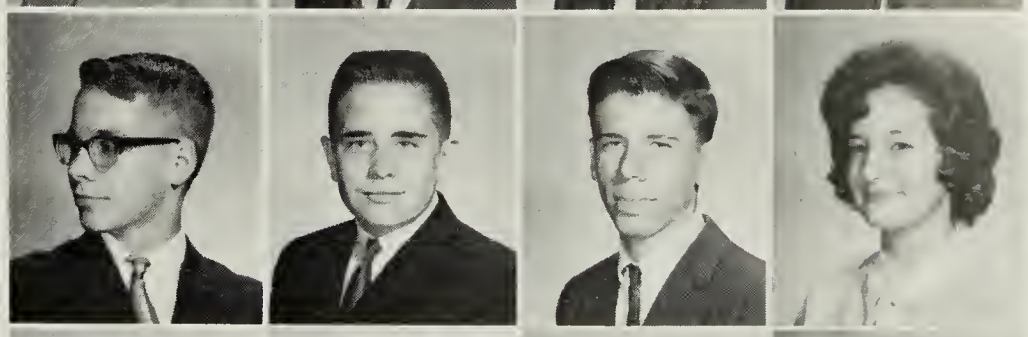

Jo Ann Langworthy
John Langworthy
James Larkins
Louise LaRoche

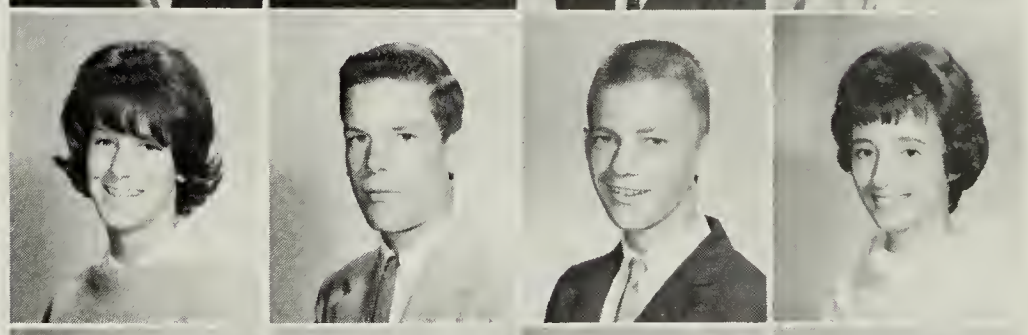

Gayla Dee Larson
Frank Layhee
Sandra LeCouvre
Douglas Lee

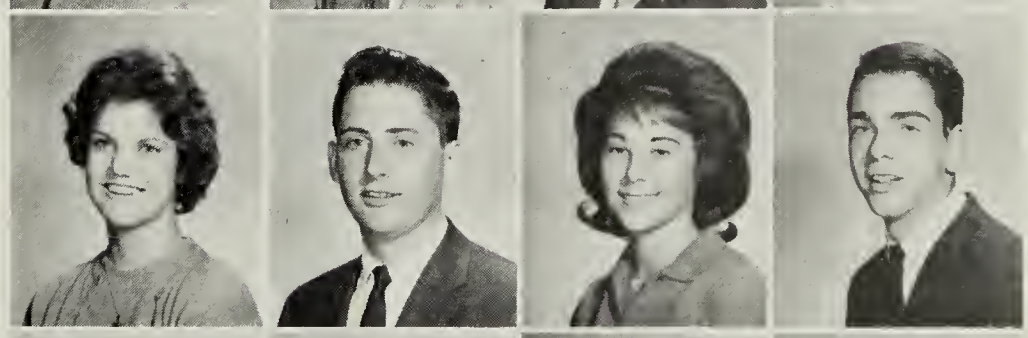

Kevin Leonard
Cal Lewiston
Margie Lipscomb
Priscilla Liscombe

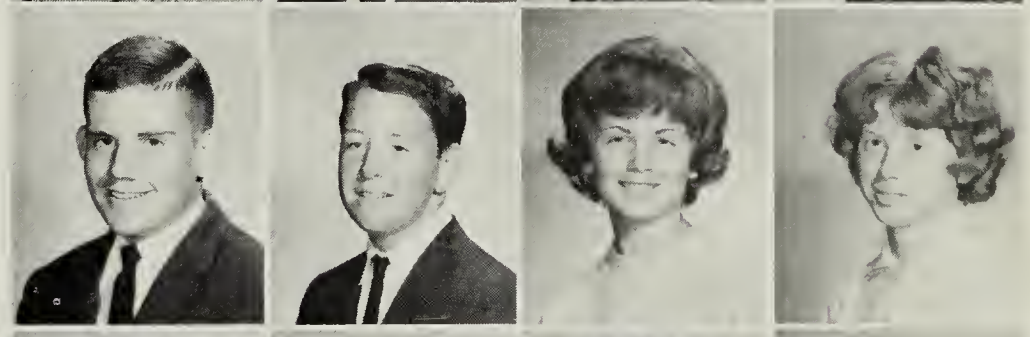

Jean Little
Earnest Livaditis
Karen Loeffler
Edward Logan

their honors.

Bill Lowe
Barbata Lutz
Kathy Lutz
Sandy Lyon
John Lyster
Bonnie MacCarter

Robert McCanna
Doug McCash
William McDaniel
Karen McDonough
Faith McKee
Diana McKinney

Dane McLendon
Dahlis MeMurdo
Pat McWhinney

Madeline Macidull
Shelley Magathan
Carolyn Mallon

Donald Mann
April Martin
Timothy Mason

George Matecko
Scott Matheson
Roy Mathews

Robert May
Richard Mendenhall
Harold Mercer

"Jumping another . . ."

Biology and

Kitty Merendino
Bill Merica
Ruth Meyer
Melinda Miller
Pam Miller
Rik Miller

Bill Millington
Danny Mistretta
Linda Mitchell
Michael Mitchell
Carol Moak
Liss Moltke-Hoff

Fred Mooney
Robert Moran
Phillip Morris
Kathy Moser
Chuck Mudd
Jerry Murphy

John Murphy
Kenneth Murray
Robert Myers
Howe Nagle
Richard Nay

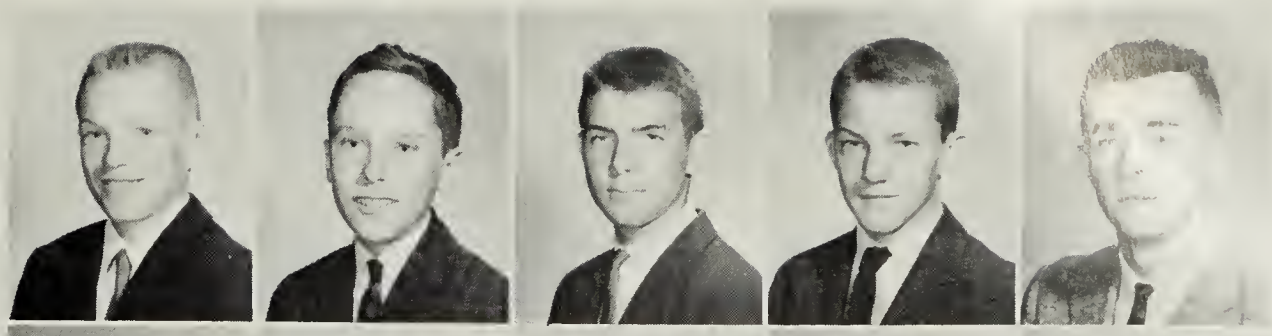

Michael Nolan
Paul Norby
Dan Novy
Susan Nuckols
Patricia O'Hara

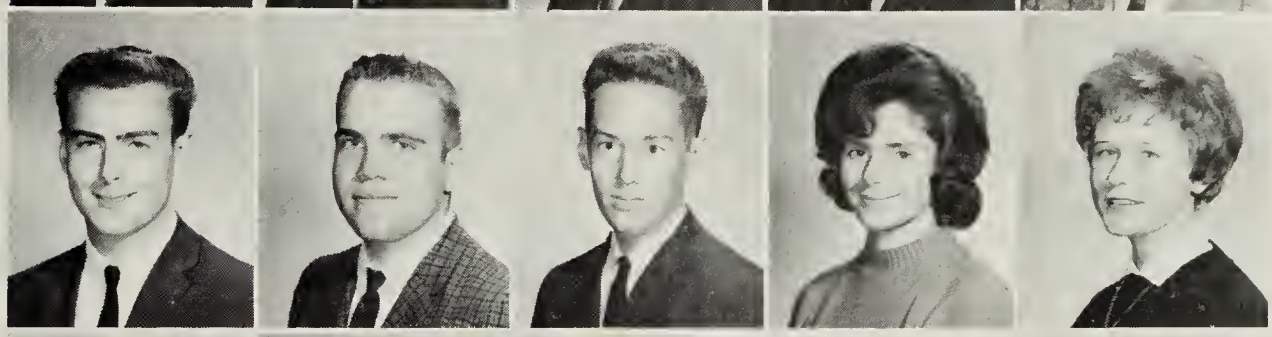

Kathy O'Keefe
Karen Olin
Bill Olivari
Susan Opeka
Kazaan Orsi

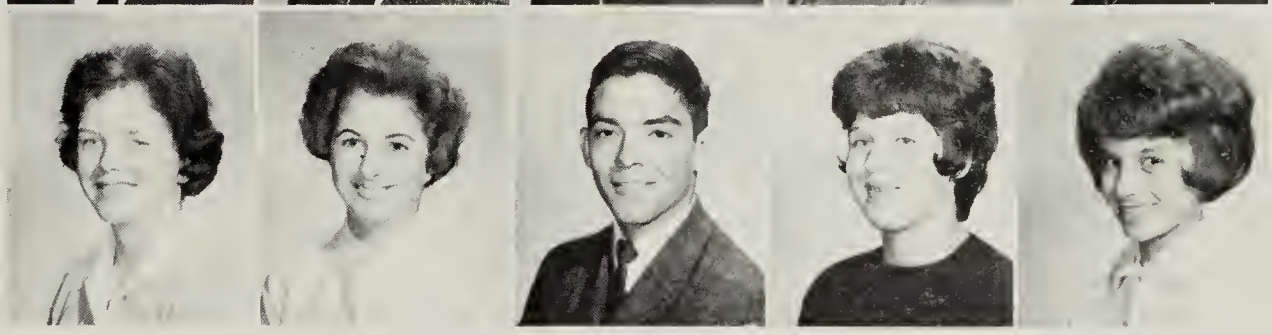

geometry proved perplexing to many.

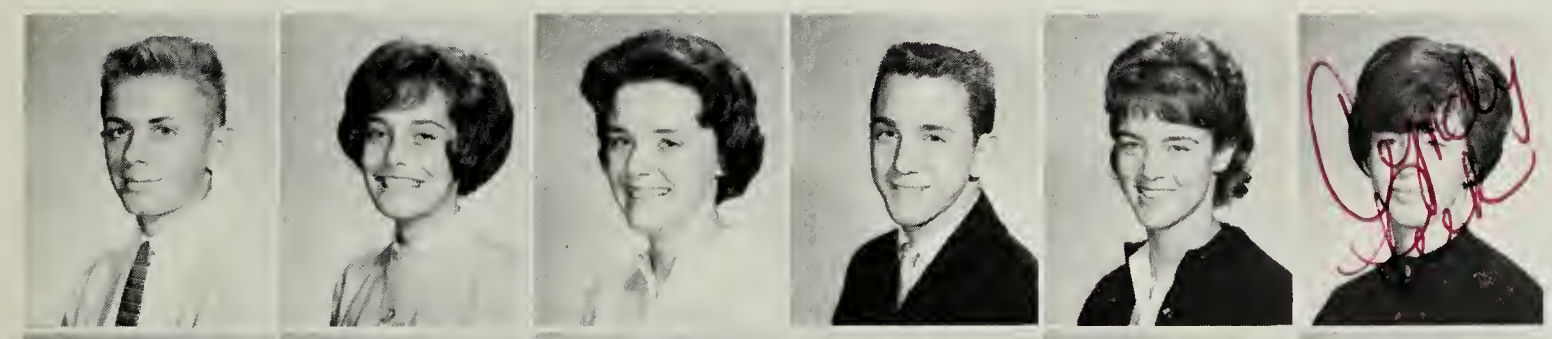

Chris Overmoe
Mary Pagliero
Cheryl Pardee
John Pearson
Kathy Pearson
Cynthia Peek

Lisette Penn
Michael Petersilia
Marshall Peterson
Adrienne Petring
Tom Pfister
Karen Phillips

Susan Pietrosewicz
Thomas Pitt
Lynn Plecha
Linda Popp
Wendy Porter
Richard Potter

Joanne Price
Lawrence Pripeton
Gary Ralston
Thomas Rapp
David Rapson
James Rasmussen

Nancy Rath
Harald Rauscher
Marjorie Reid
Karen Rennard
Helen Rhea
Carol Rhodes

Marsha Riley
Mary Jo Ripani
Carole Risteen
Frankie Roberts
Thomas Robinson
Mary Rooney

Many ventured

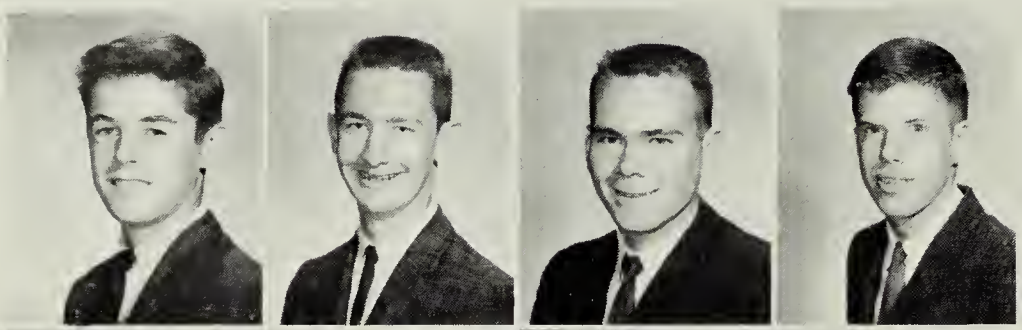

Ralph Rose
Ronald Rose
Stephen Ross
Robert Ruecroft

Linda Rye
Stephanie Sabatier
Sandra Sadler
Gary Salpini

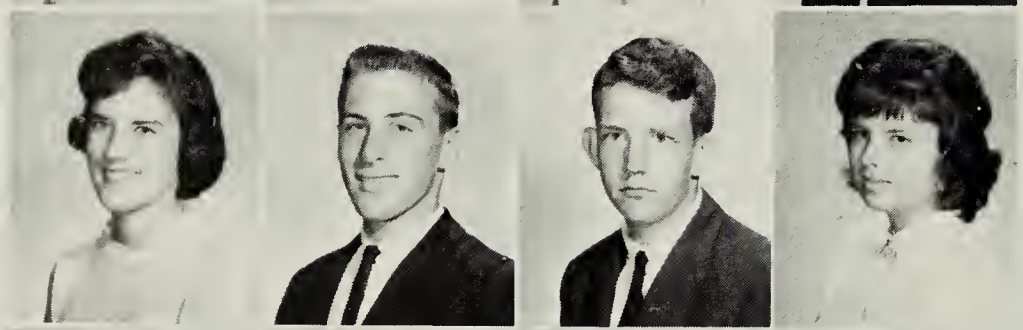

Donna Sanza
Matt Sauer
Randy Saunders
Sandra Saunders

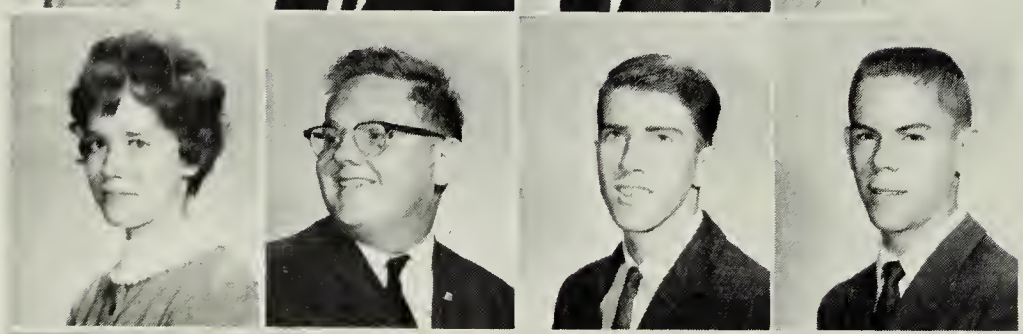

Pamela Savige
Joe Sayblack
Thomas Sayers
Dave Sayles

Tim Schick
Barbara Schild
Robert Schmidt
Jack Schoenecker

Bob Schutz
James Scurria
Marta Sears
Bruce Seay

Rick Seltzer
Robert Settle
Keith Shafer
Marion Shattuck
Richard Shearer
Lynne Sherman

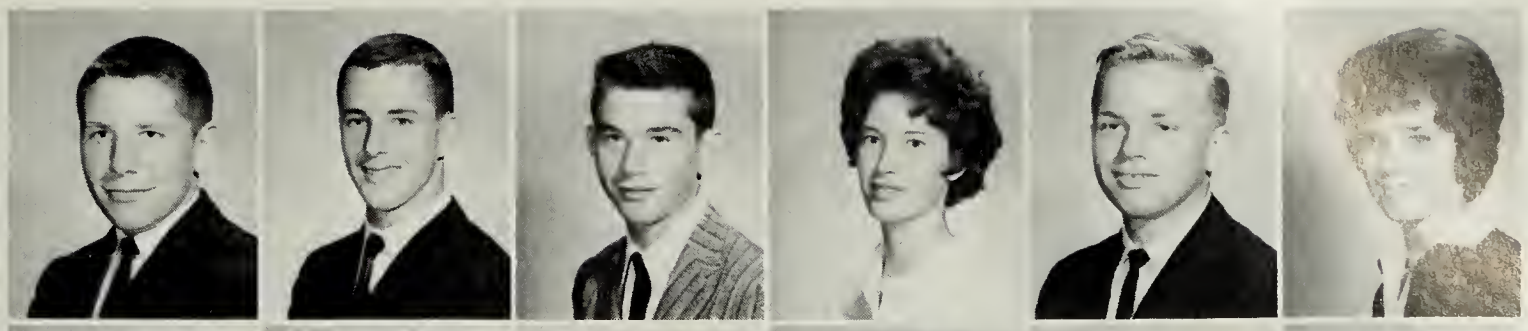

Wilma Shortt
Debbie Silver
Robert Simmons
Cheryl Skow
Gary Skow
Carol Smith

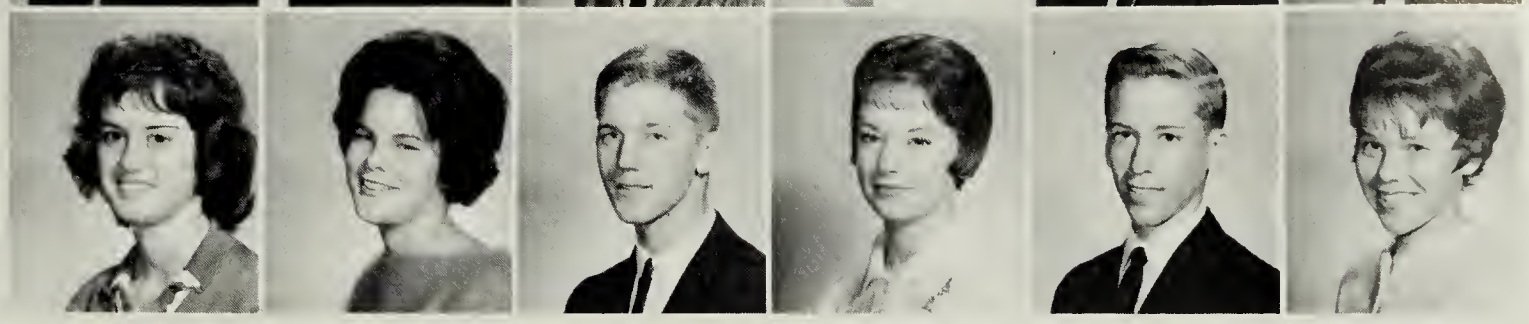

into the Sports program.

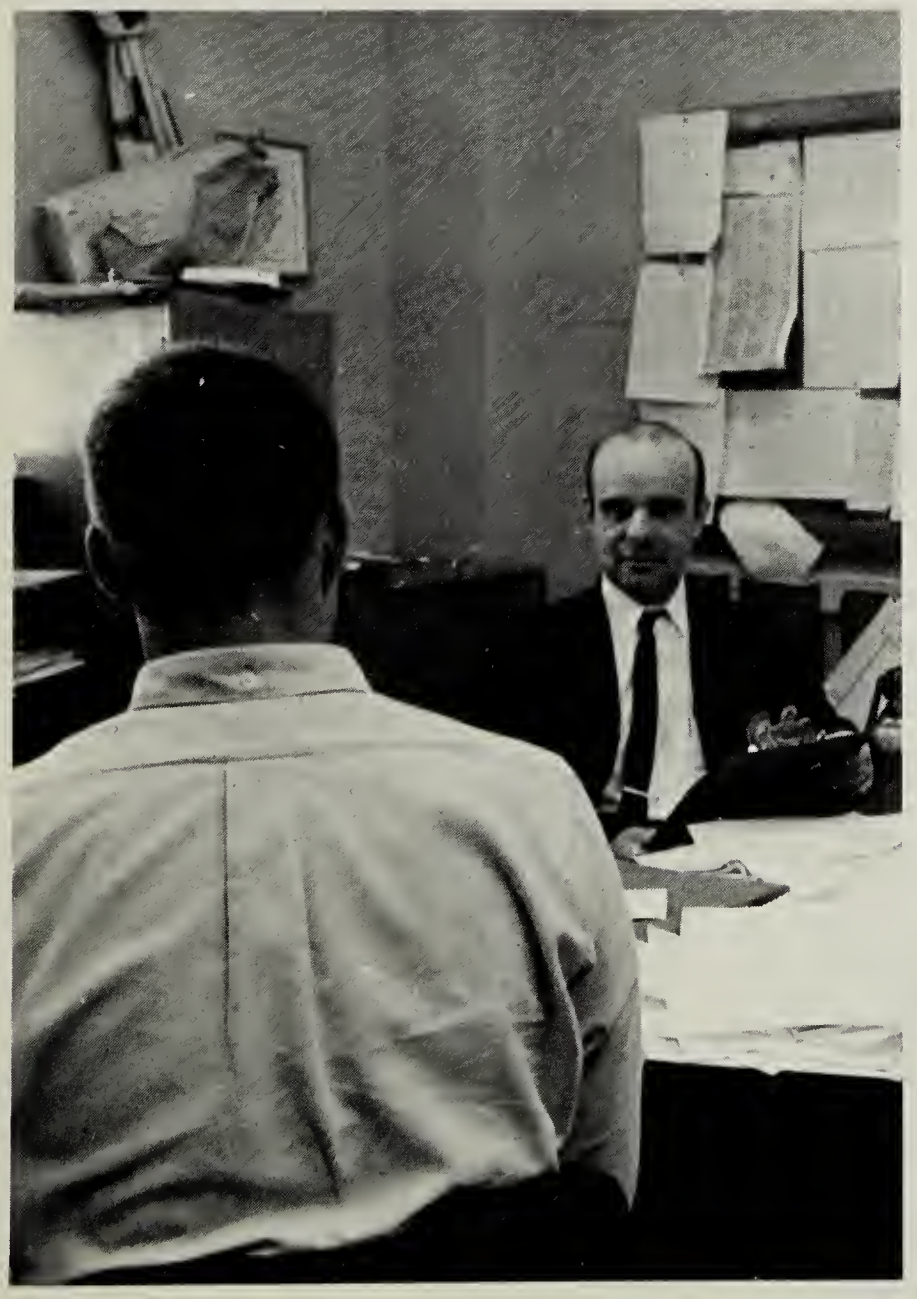

That's the best excuse I've heard for days," laughs Mr. Finch.

June Smith
Rick Smith

Suzy Smith
Tony Smith

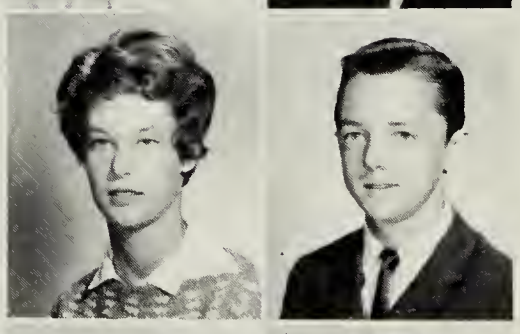

Marilyn Snow
Lila Soler

Lynn Sparks
David Spaulding

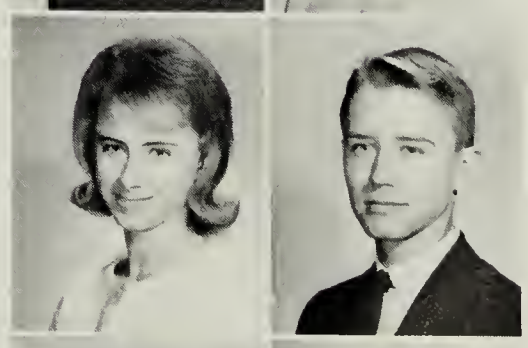

Don Speet
Tom Speirs

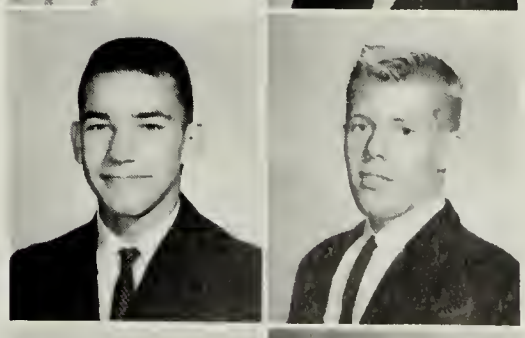

Jim Splitt
Leland Sprinkle

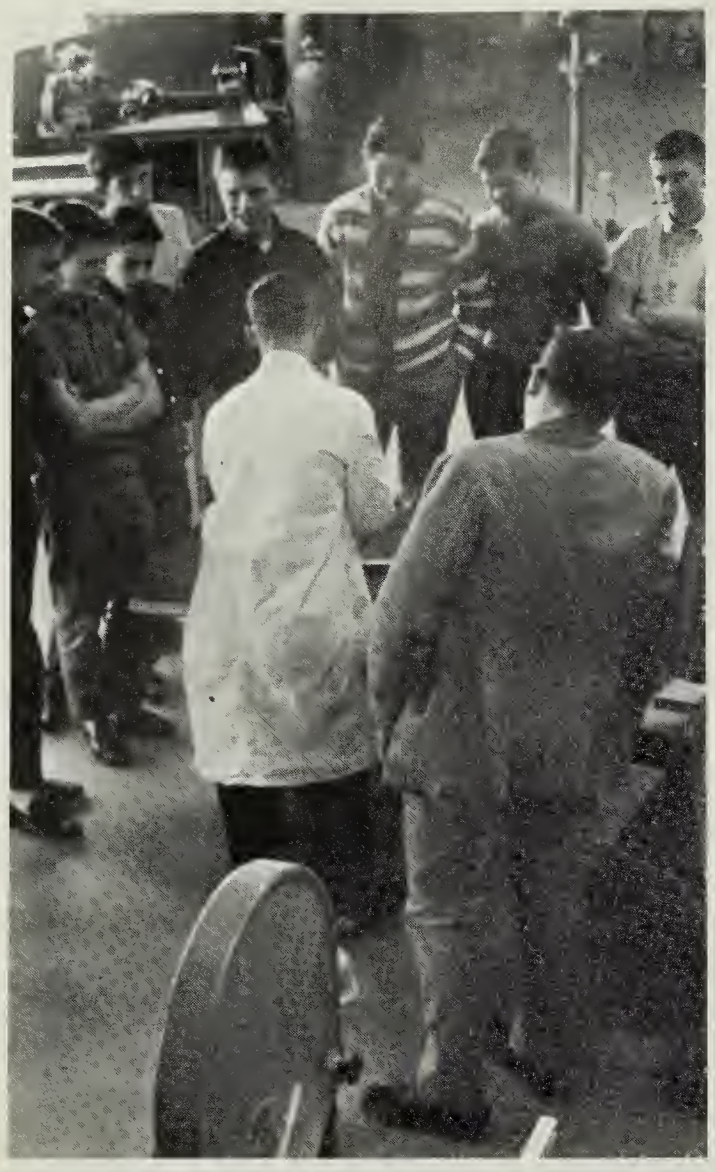

What goes on shop classes to make the boys grin so big?

Douglas Sprugel
Linda Spurlock
Eliot Stacy

Carol Stastny
Phil Steffes
William Steiger

Jane Stevens
James Stewart
Jeri Stoner

With the close of the year,

Frank Strong
David Stulman
Karen Suconick
Linda Sutherland
Mike Swann

John Swee
Don Sylvester
Sheila Tanner
Carolyn Tavenner
Betty Taylor

Jody Taylor
David Thomas
Larry Thomas
Barbara Thompson
Bruce Thompson

James Thompson
Warren Thrasher
Bruce Tieman
Sharon Tilton
Tommy Tilton

Wayne Tolliver
Grag Toole
Kim Towell
John Trenholm
Jim Turley

Sandee Turner
Chriss Twardy
Ronny Twisdale
Cheryl Ulmer
Sylvia Upchurch

Debbie Variey
David Vincent
Eben Visher
Gail Vogel
Michele Vogt

eyes turned to the junior rings.

Mike Waldner
Judy Walters
Marilyn Watkins
John Watson
Goree Waugh
Pam Wayne

Vonnie Webb
John Welch
Patricia Welliver
Janis Whitley
Page Wiencek
Barbara Wientjes

Margaret Willis
Alan Wilson
Eva Wilson
Marla Wolfe
Susan Wood
Dan Woods

William Yaeger
Teresa Yamaki
Susan Yelton
Randy Young
Larry Zenk
Pat Zepul

Wyman Adcock

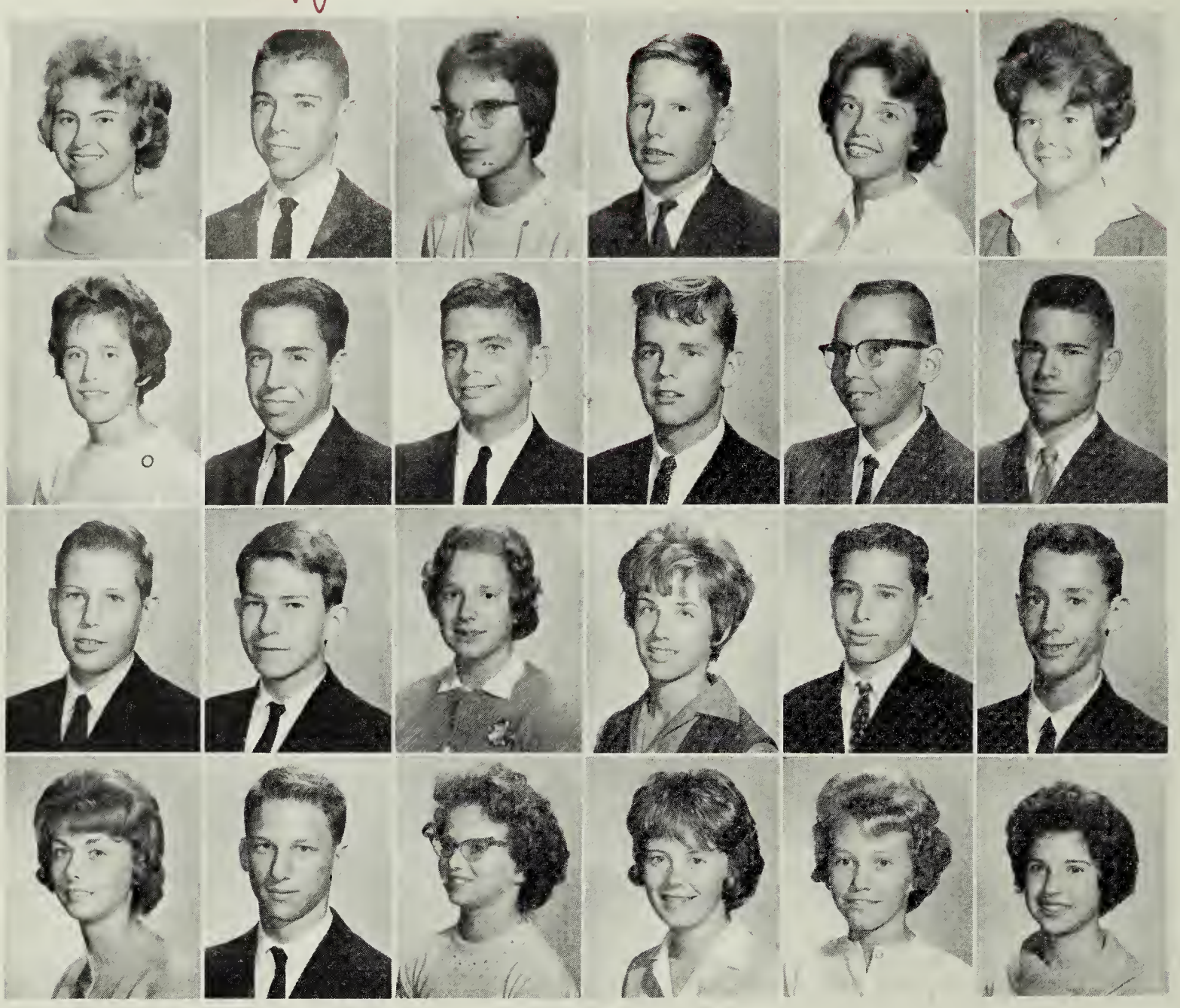

Roberta Abernethy
Wyman Adcock
Peggie Albright
Jim Allbright
Beverly Anceravage
Margaret Anderson

Sally Andrews
Hal Anthony
Douglas Arthur
Robert Arthur
James Asselstine
Wayne Avery

David Axelson
Dale Ayers
Karen Badin
Wendy Bailey
Pete Balas
William Ball

Mary Ellen Barnes
Jeff Bassett
Karen Beaudoin
Linda Becker
Suzanne Beckley
Barbara Beller

As the year started

Margaret Bellett
Tom Bennett
Sharon Berg
Lois Bergman
Walter Berry

Jorge Bertran
Carolyn Best
Jane Lee Blankenbaker
Donald Blanton
Bob Bobbett

Elaine Bolte
Sue Booker
Melody Bornhoft
Nancy Bowen
Dee Bowles

Kathy,
You're a real sweet girl. Thanks for all the roses. Lotsa luck!
Love,
Nancy

Nancy '63

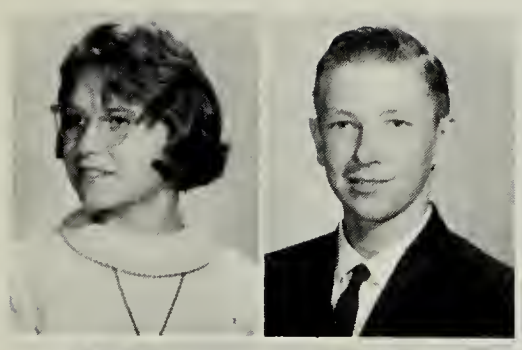

Eugenia Braun
Terry Braun

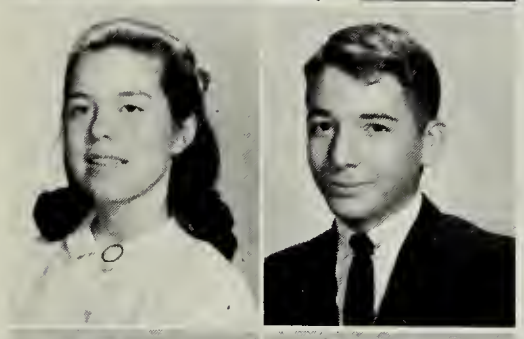

Donna Bray
Steve Brigandi

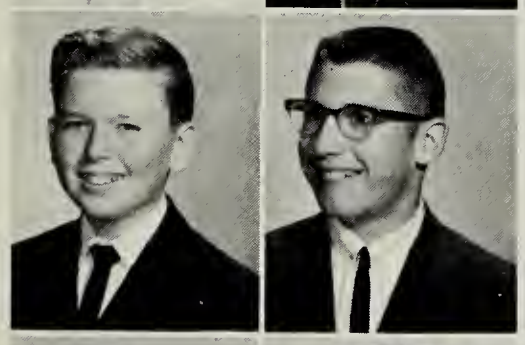

Doug Brill
Greg Brock

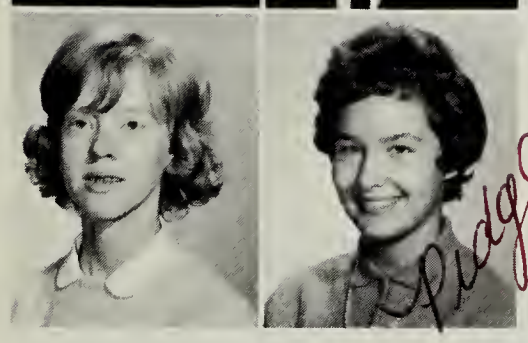

Laura Burnett
Pidge Brown

Pidge — Good luck always, Kathy

Mr. Vernon's art classes proved themselves friendly and informative.

confusion changed to joy

Tom Brown
Pamela Bryant
Patricia Bucko
Barbara Burlockoff
Jeanne Burris
John Cacciatore

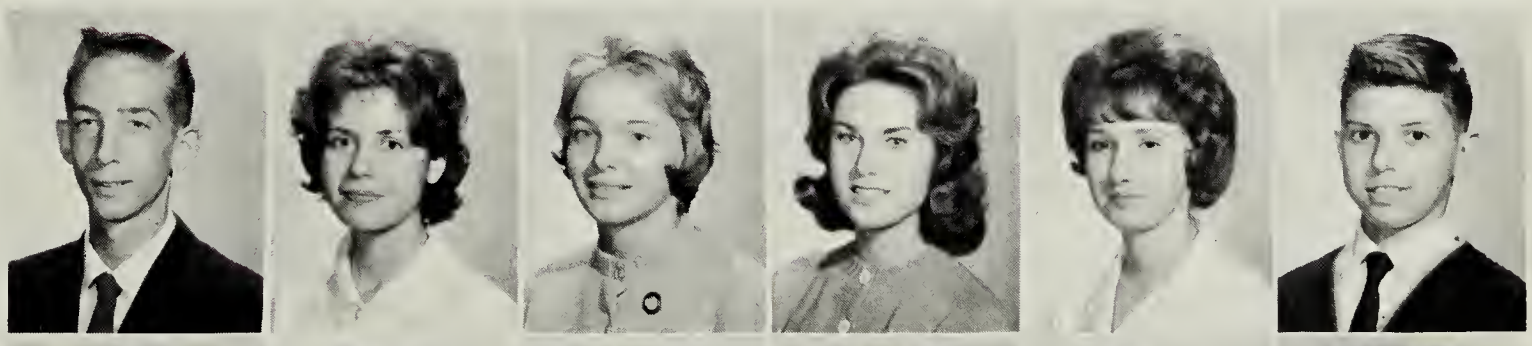

Peter Cahill
Jody Calabrese
Peggy Callaghan
Charles Carey
Jack Carlin
Pam Chambers

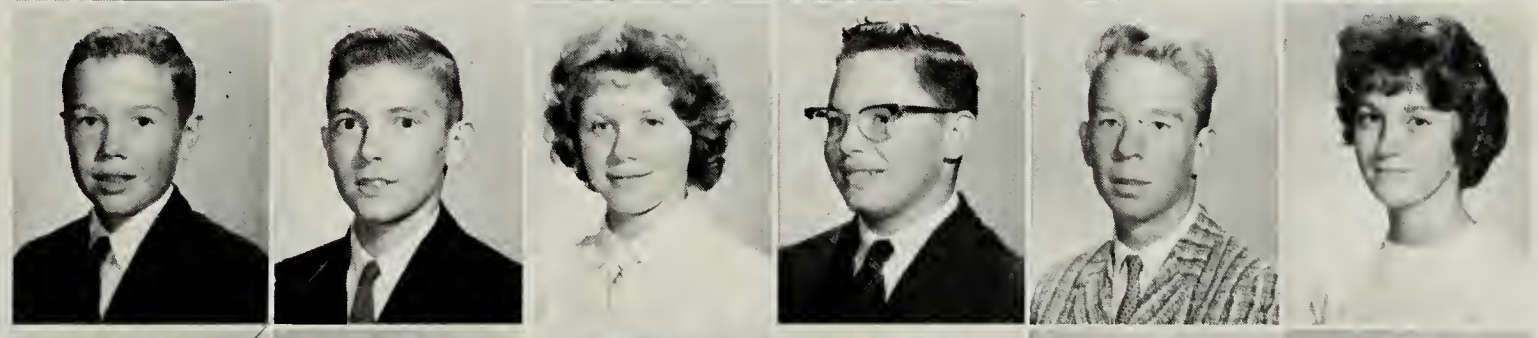

Paula Chambless
Marilyn Chernis
Ricky Ciampa
Susan Clague
Charles Clary
Bill Cloman

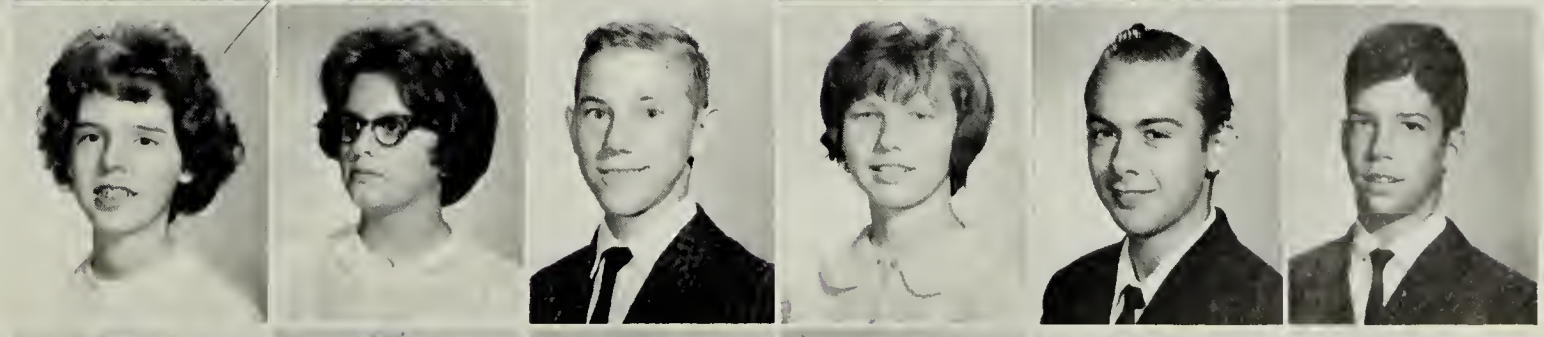

James Cloman
Bob Coffeen
Tom Costles
Anita Cohoon
Newton Collins
Barbara Colman

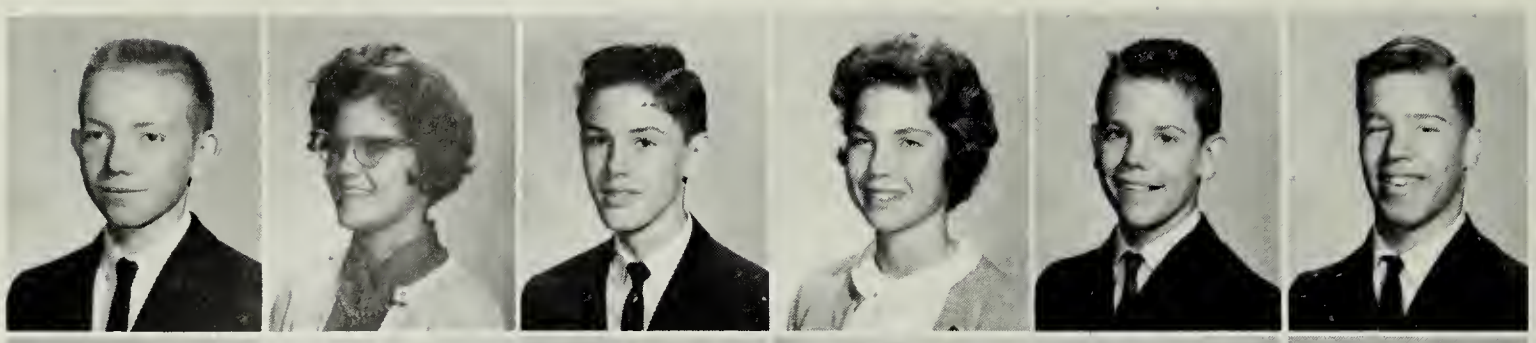

Ronnie Comerford
Cecilia Conaty
Bill Connolly
Sandy Cook
Steve Coombs
Don Cordes

Charles Cottrill
Chip Cousins
Sue Covell
Suzanne Cowan
Pete Croy
Chuck Curtis

for the Class of 1966.

Margaret Damer
Karen Darsch
Terry Davidson
Pam Davies

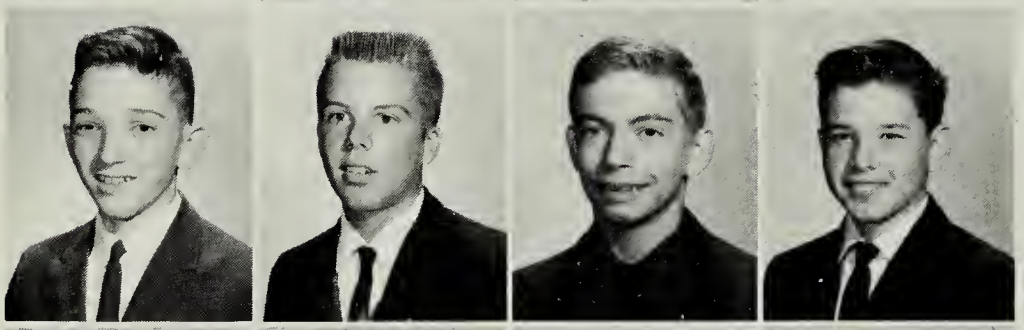

Woody Davis
Bob Dawson
Thomas Dean
Joel DeLuca

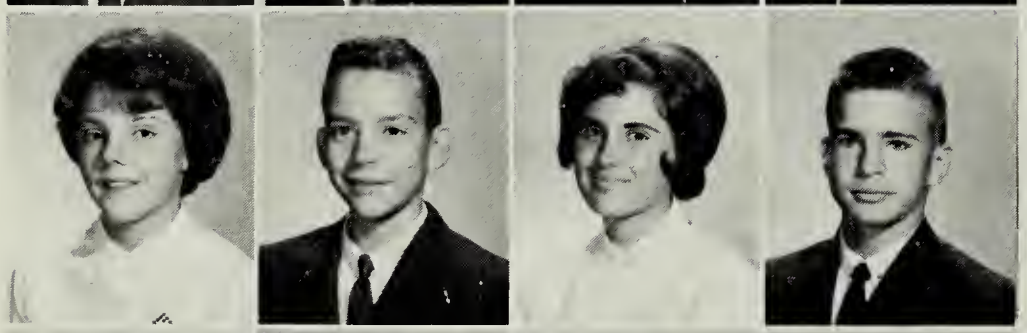

Susan DeSutter
Lee Dewey
Jane Diaz
Charles Dickenson

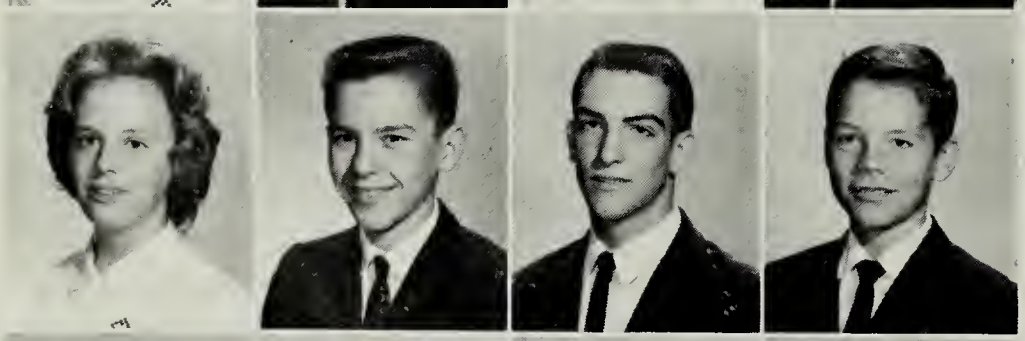

Lorraine Dickerson
Brad Doane
Dan Dobson
Frederick Doering

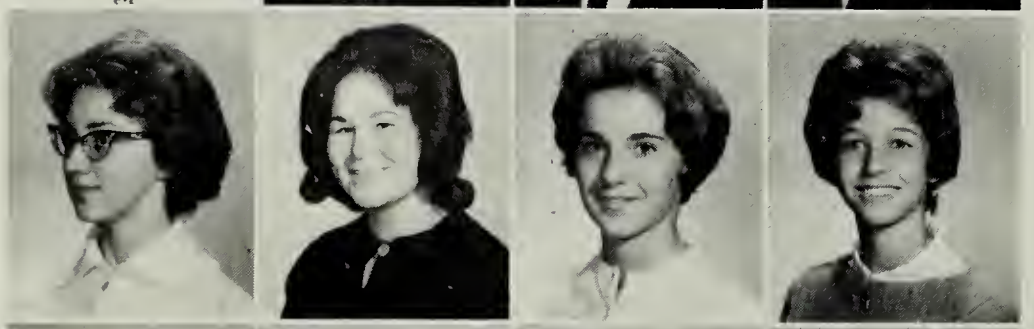

Sondra Dotson
Peggy Dowden
Cydnie Drake
Margaret Dreiss

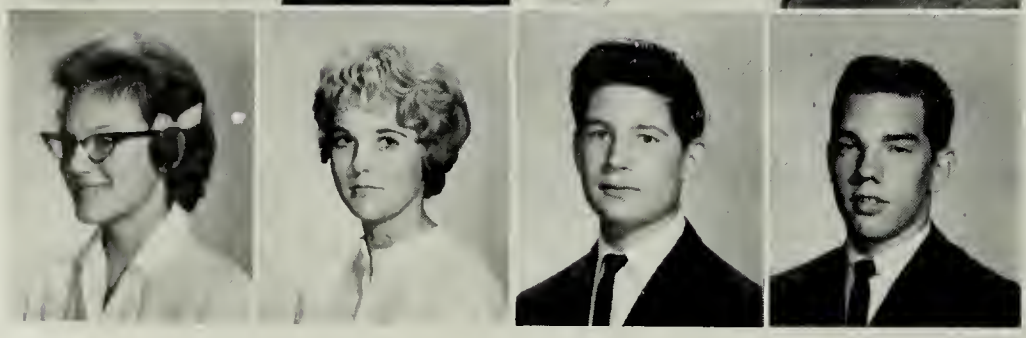

Debbie Dreyer
Beth Duncan
Barry Eichenauer
Richard Eissner

Neal Ellis
Steve Ellis
Janet Ernst
Claudia Fairfield
Bill Falconer
Carole Fantini

Joan Faries
Bob Feavyear
Jaeki Feild
Bob Fine
David Fleischer
Steve Fleming

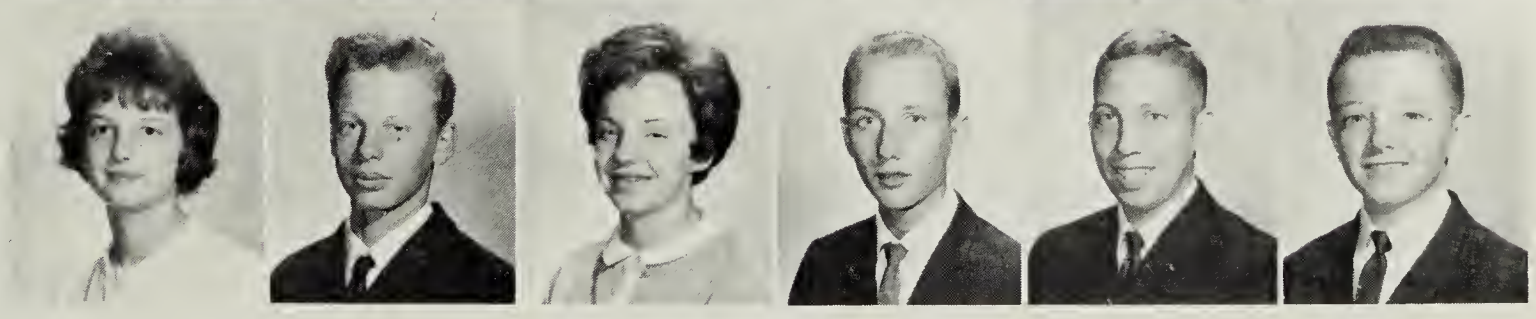

The year closed with mixed emotions.

To a fellow Miss Tolley student Batch Lambert

Three guesses as to whieh one will get away!

Lots of Luck - Kathy - Carole Fantini

Jim Flynn
Louise Flynn

George Forsythe
Karen Fosnaught

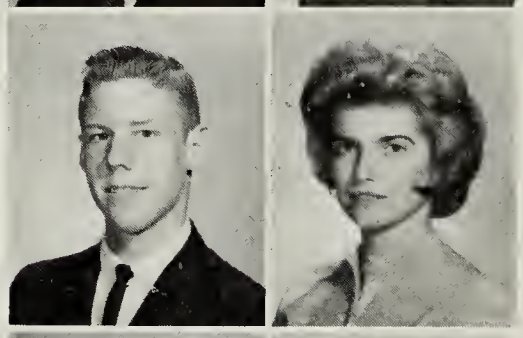

Linda Franklin
Karen Freed

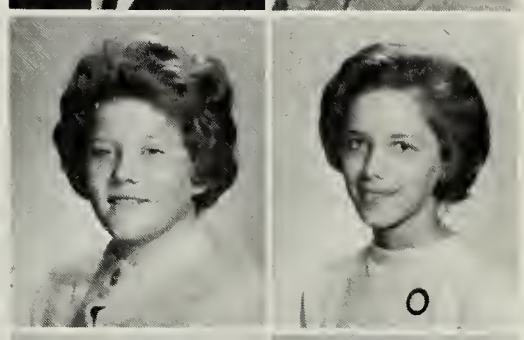

Sharon Freed
Jean Fuerstenau

Riehard Fulton
John Fungaroli

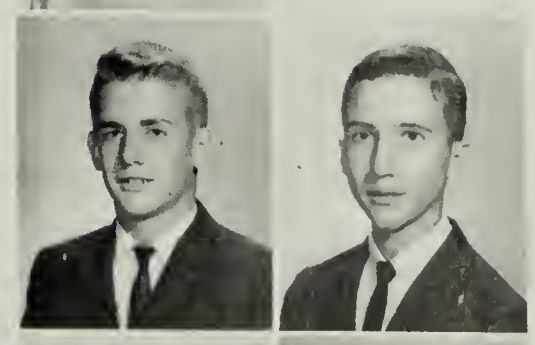

Steve Fuss
Sheron-Rose Gallagher

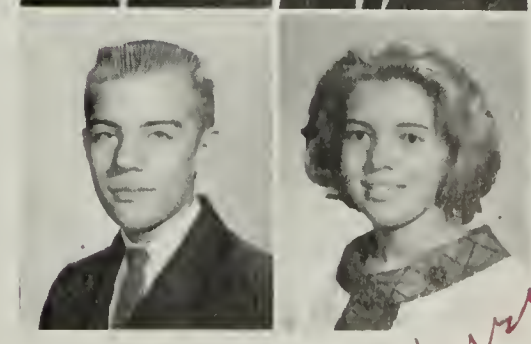

Sherri

Linda Gallant
Alexis Gardella
George Gargus
Gary Garner

Pamela Gates
Peter Gaul
Nancy Gauvreau
Debbi Geyer

Jack Gilden
Johnny Gill
Marie Jose' Gilliard
Diane Gisvold

Kathy, To a good English Student as well as a wonderful friend Good Luck Karen Good

Kathy you lucky girl, you've got my picture and my autograph! Good luck (you'll need it laff laff) -Cecé Hart

Studies began to get stiffer

Michael Glaser
Sandra Gomez
Karen Good
William Goodman
Craig Gordon
Krista Gordon

Lynn Goula
Scott Grainger
Terry Grange
Bill Gray
Ken Gray
David Grayson

Gary Grayson
Rick Greene
John Greenwalt
Sam Greenwood
Jan Gulledge
Tracy Gulledge

Joe Gura
John Haga
Ann Hagan
Mike Hagarty
John Hagstrom
Rebecca Hall

The freshman of today, the Seniors of tomorrow, learning the Alma Mater.

Jeannette Halpin
Bob Hamilton

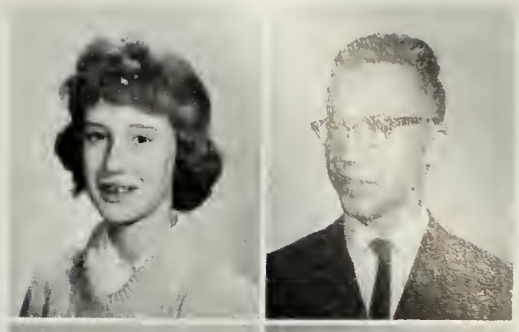

Linda Hardy
Brenda Harrison

Donald Harrison
Linda Harrison

but fun was pushed

(REMARKABLE ME) ha ha

Cecilia Hart
Dennis Hart
Henry Hart
Michael Hart
Phil Hart
William Hartman

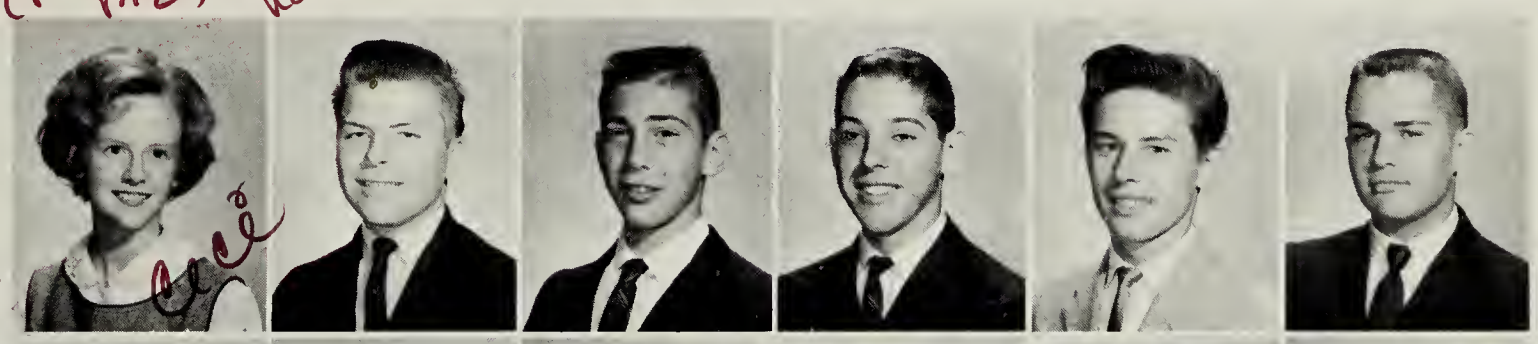

John Haycock
Donn Hayes
Michael Hayes
Kay Haygood
Joseph Hearin
Karen Heiberg

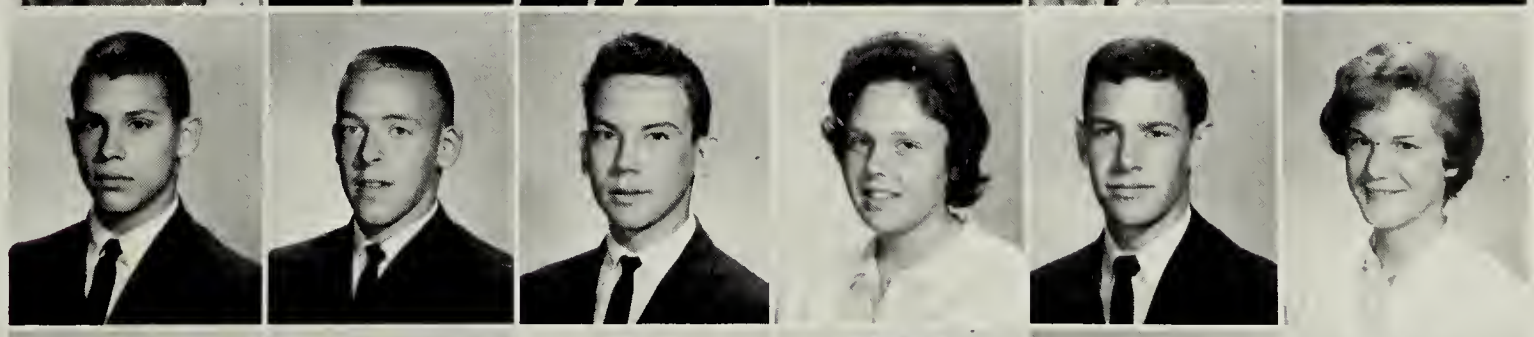

Gordon Herrell
Bob Hess
Jenney Hilbert
Carolyn Hines
Pam Hirst
Pat Hirst

Horace Holley
Alton Hollister
John Holmes
Nancy Honea
Bill Hovland
Benny Howard

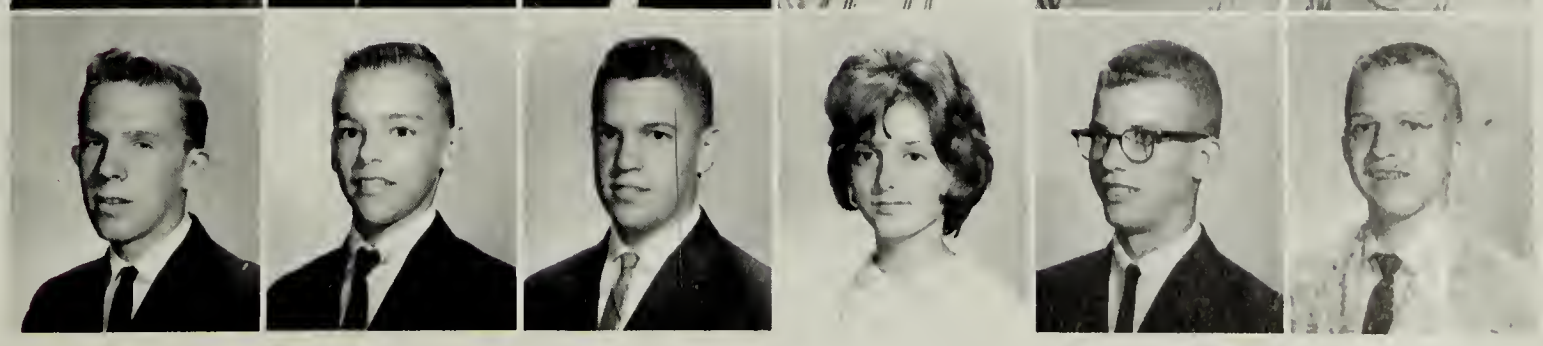

Elin Hustvedt
Steve Irane
Chester Irby
Tate Jackson
Gretchen Jennigs
Jane Jeppson

Linda Johnson
Carol Jones
Philip Jones
Stephen Jones
Suzanne Jones
Bill Kamminga

Kathy Kearney
Mike Keegan
Patty Kelley
Alan Kellogg
Mary Keltner
Paula Kennedy

Paul Ketcham
JoAnne Kevill
Richard Kimzey
Jim King
Mike Kirk
Kim Klein

in between the work.

Donald Kline
Ronnie Klingensmith
Chris Kohn
Jonathan Kraushaar

Jan Krebs
Michael Kulina
Rebecca Kungel
Joe Kunze

John LaCava
John Lacey
Bill Lafferty
Tom LaFone

Kent Laikind
Linda LaMantia
Gletta Layne
Carol Leach
Carol LeBlanc
Kathryn Lee

Carol Lewis
Carolyn Lewis
Aletha Lloyd
Andrew Loberg
Walter Locke
Robert Loesch

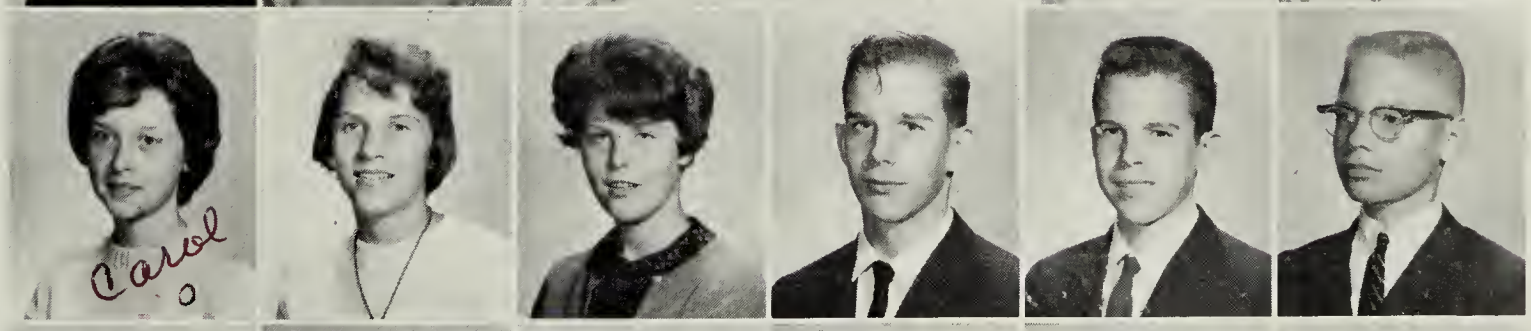

Dennis Logan
Lesley Logan
Janice Lowery
David McCain
Donald McCain
Nancy McCarthy

Pat McCarville
Bruce McClain
Carol McClendon
David McCloskey
Robert McDaniel
Elizabeth McDonald

Mrs. Mitchell takes the mood of her class to the Far East.

Dan McFadden
Scott McWhinney

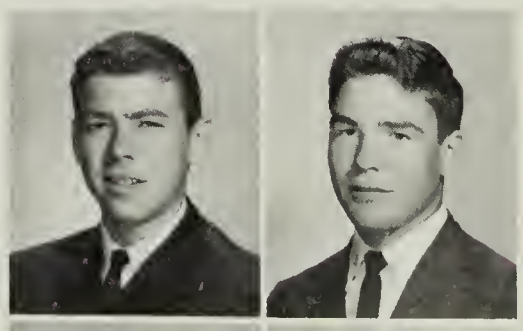

Mary Jo Macho
Sharon Mahone

Jennifer Maire
James Maness

Ann Mank
Mike Mann
Bonnie Martin
Ginny Martin
Pat Marusak

Kenneth Marx
Ronald Massey
Horace Matthews
Barb Mayhall
Constance Mayock

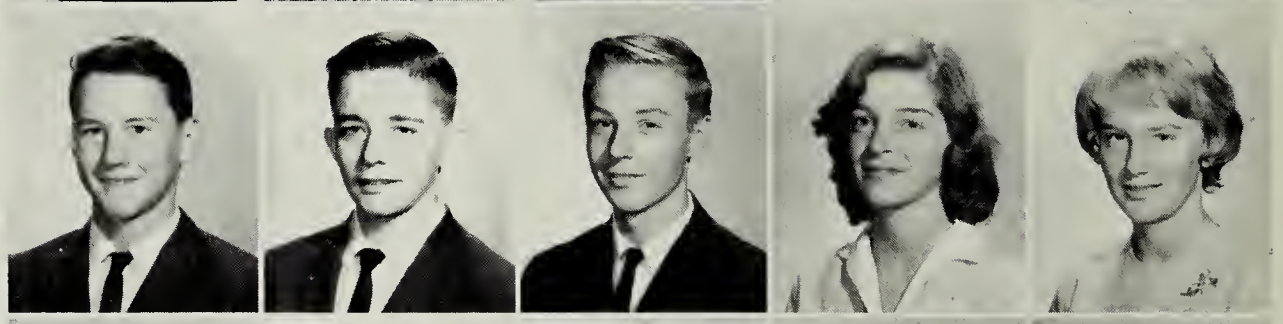

Mary Meadows
Karen Meehan
John Miller
Sylvia Millhouse
Terry Minogue

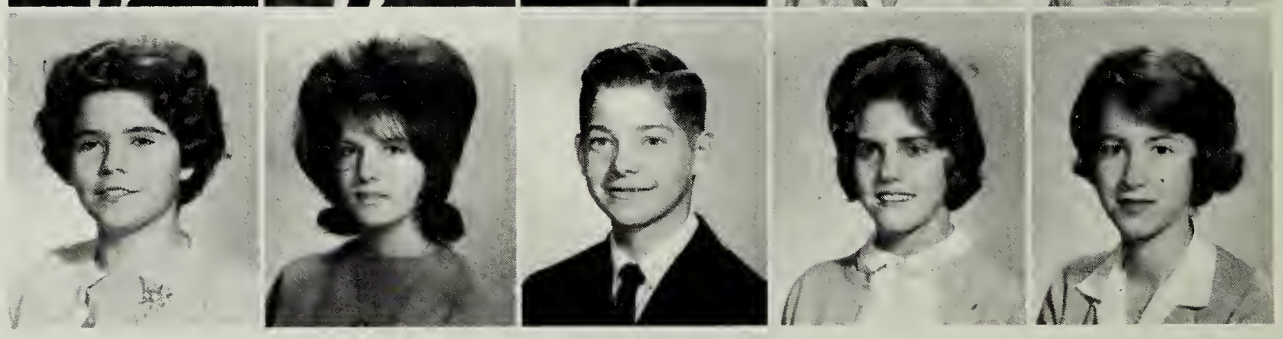

New horizons opened for many

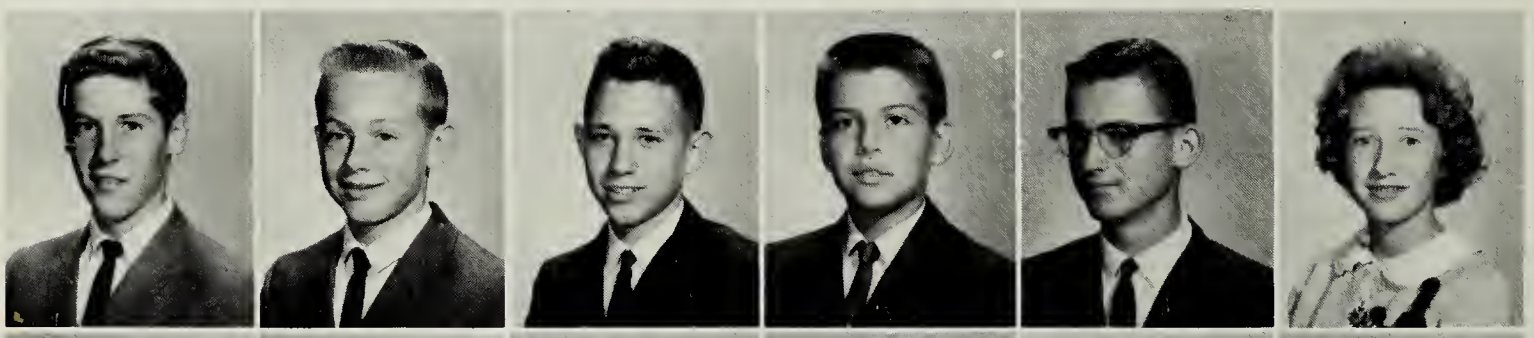

Tom Mitchell
Franklin Monroe
Ray Moore
Gary Morgan
Dennis Morris
Martha Mosier

Lawrence Mulvihill
Gayle Murphy
Mary Murphy
Connie Musolino
Donald Nafus
Sonja Newland

Tommy Newton
Pete Nickerson
Candy Nieman
Barbara Nolen
Doug Norcross
Rick Norton

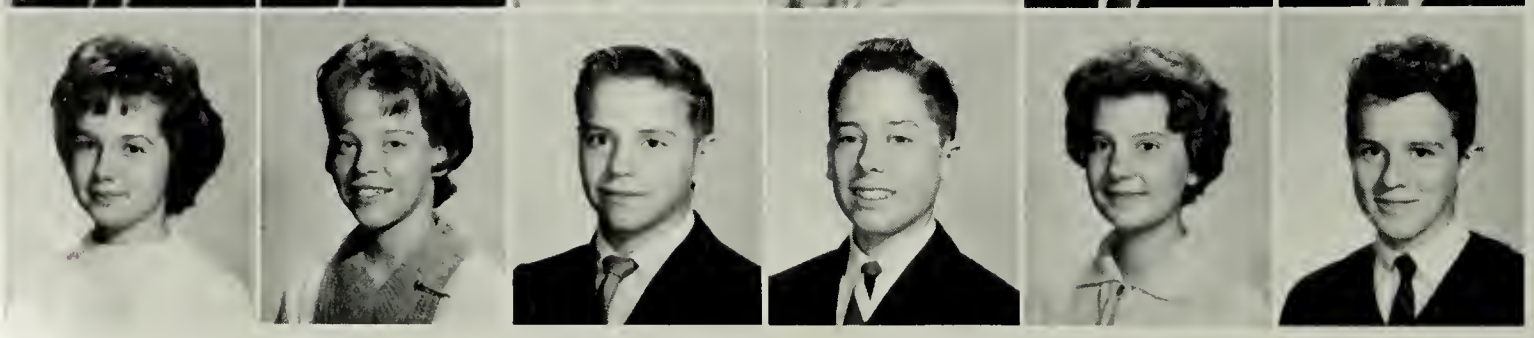

Linda Novy
Jacqueline O'Brien
Richard Oderwald
Bobby Oliver
Karey Olson
Charlie O'Neill

"And furthermore, I read it in the A-Blast, "says an A-Blast representative.

such as S.M.S.G. Maths.

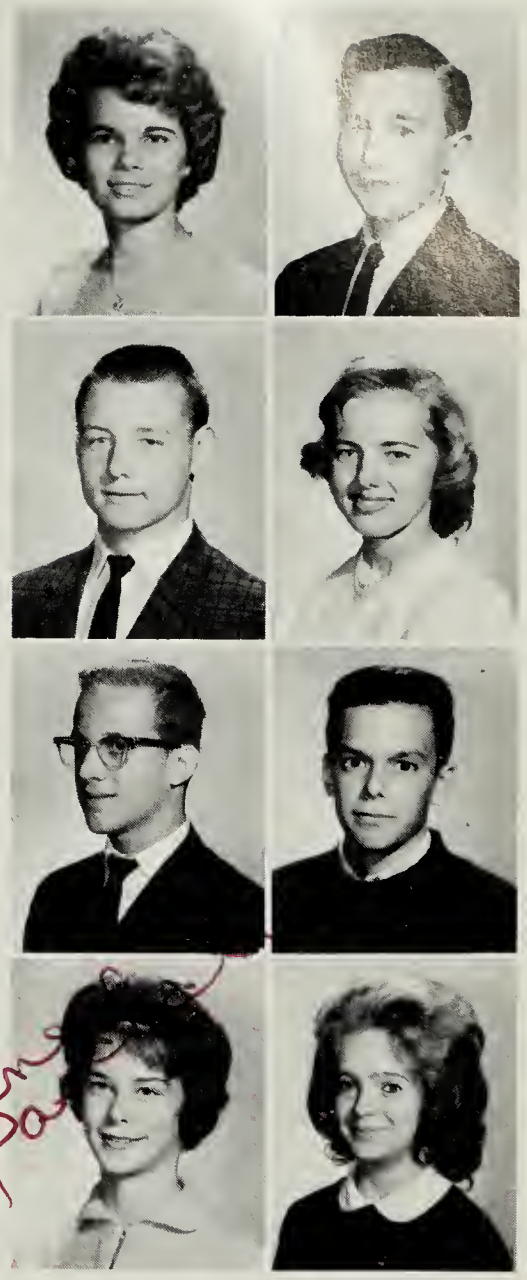

Patricia Ortagus
Eddie Papin

James Parish
Patricia Parish

Frank Parrotta
Robert Parsons

Anne Paschall
Linda Payne

James Perrieone
Mary Pettit
Rex Phillips
Dave Piehl
Lisa Pinning
Cliff Pippin

Terry Plaughter
David Post
Richard Powell
Brian Price
George Price
Jim Pruett

Betty Prye
Billy Pugh
Bill Putnam
Ronald Quasebarth
Sharon Ralston
Tom Randall

Milton Raphael
Ginny Rapp
Walter Reed
Linda Reynolds
Roy Reynolds
Gary Richardson

To a real nice girl. Hope to see you again. Best of luck in the coming years. Betty

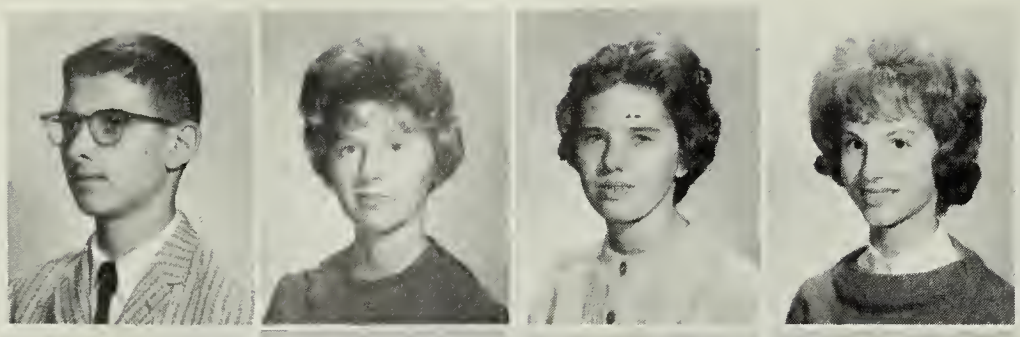

Charles Riegle
Susan Rife
Linda Rinearson
Carolyn Ripani

Stephen Ritter
Kathleen Robertson
Katy Rodgers
Michael Rodriguez

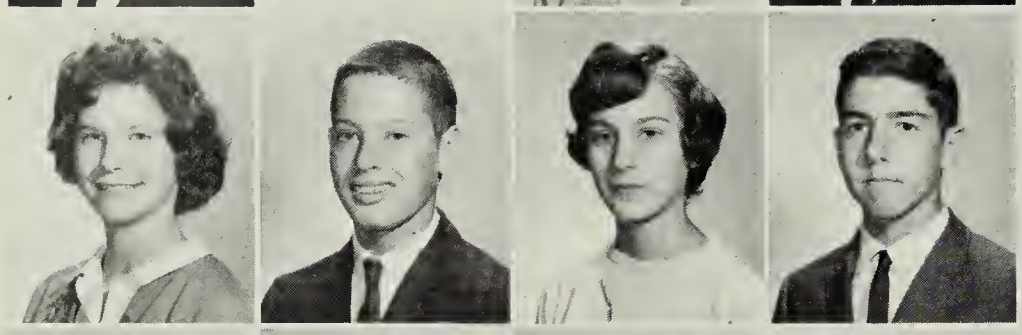

Kathryn Rooney
Jim Roos
Linda Ross
Larry Rowe

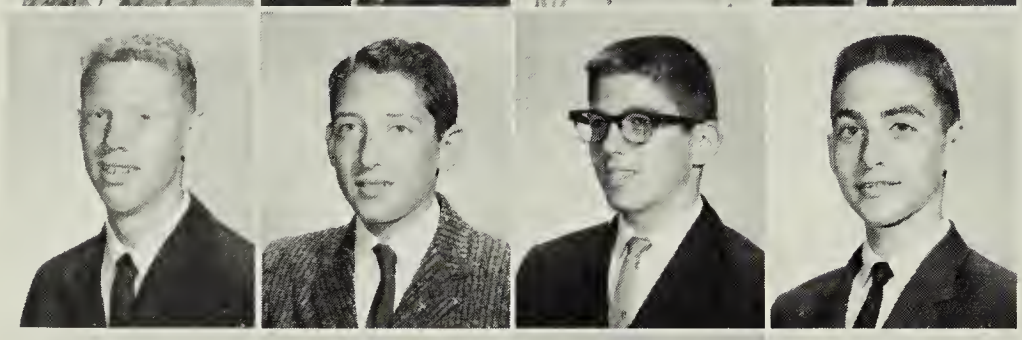

Randy Rowe
Mark Rutzick
Doug Rye
Jim Sari

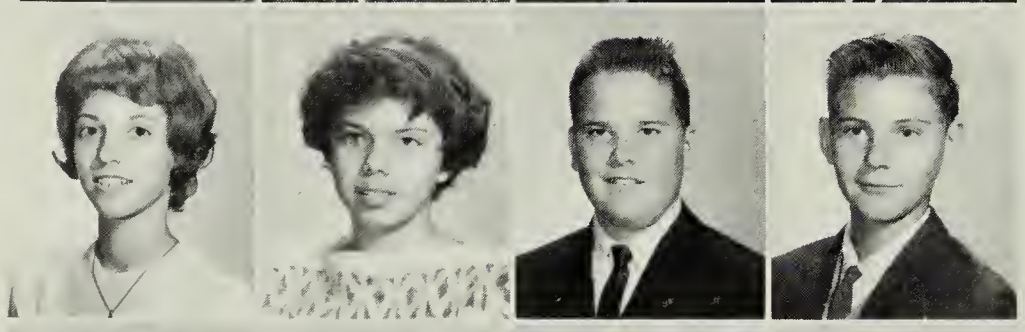

Pat Sari
Lie Saunders
William Saverance
Curt Sayblack

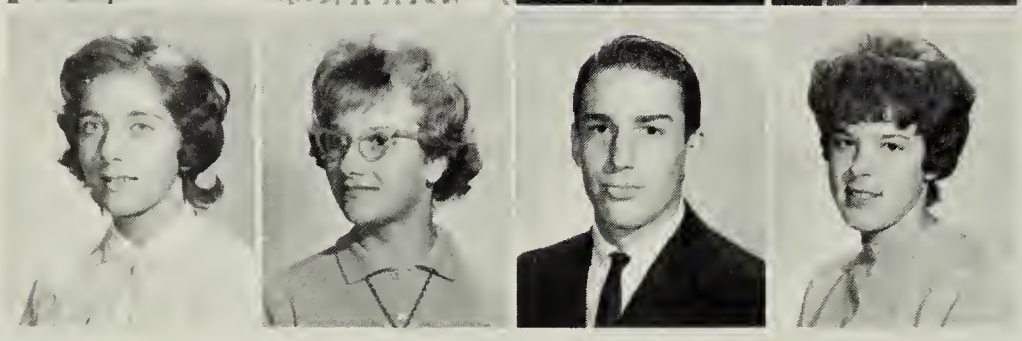

Yvonne Schlegel
Marsha Schmitt
John Schmoyer
Becverly Schnatterly

Yvonne Schlegel

Gym Classes became

Sharon Schoolar
Marlene Schwartz
Barbara Scott
Ann Segars
Bernadette Serreno
Jack Shartzer

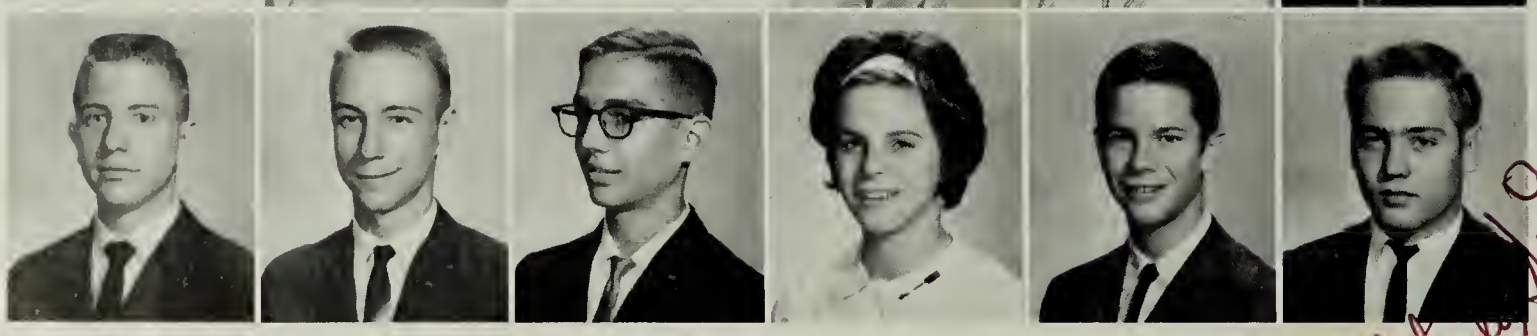

Bruce Sheppard
Gary Sherfey
Bob Siegle
Cathy Sigholtz
David Silver
Stanley Sims

Good luck to a very nice girl, a good friend, and a good class mate.

Mr. Rose tries to get the "German" pronunciation from his students.

Brian Skelton
Sharon Skinner

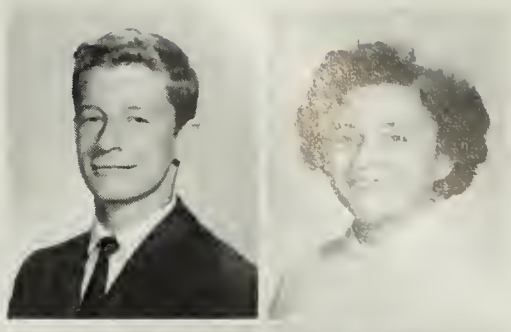

Craig Smith
Kenneth Smith

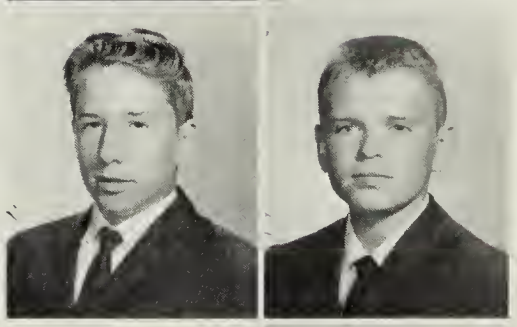

Lucia Smith
Nancy Smith

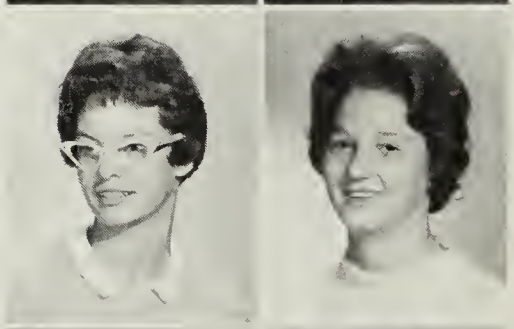

Paula Smith
Sandy Smith

Scott Smith
Sandy Snider

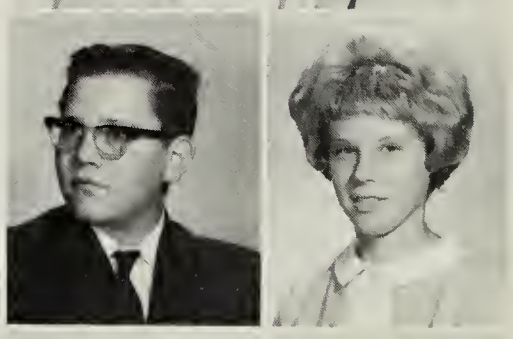

Larry Speakman
Ted Speakman

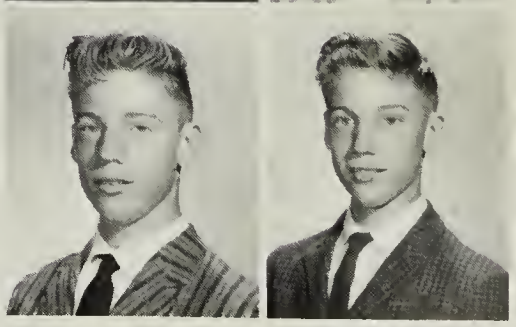

fun for the first time.

Penny Spears
Tam Spencer
Donna Sprague
Peggy Spruill
Brian Spurlock
Christie Stahl

Karen Standish
Billy Stanley
John Starkey
Jerry Startzel
Nova Stelman
Jimmy Stevens

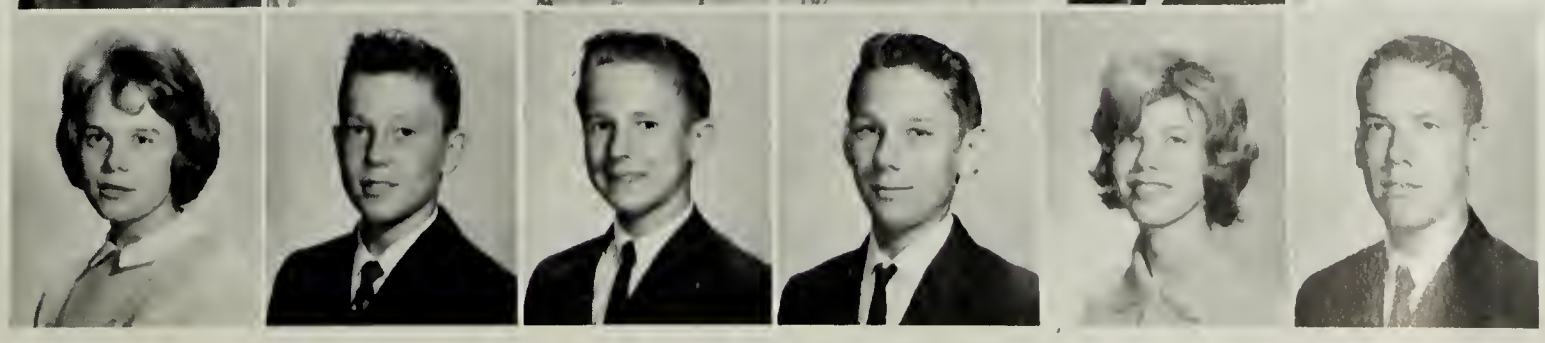

Don Stevenson
Dale Stingley
Diane Stirling
Mike Stirrup
Dave Stover
Mary Ellen Stover

Carol Stringfellow
Larry Strong
Linda Sullivan
Judy Suraci
Kitty Suraci
Glenn Suter

Bob Sutherland
Robert Sydenstricker
Libby Tamson
Alan Taylor
Elaine Tennant
Bonnie Thie

Steve Thomas
Mark Thomson
Nancy Tisdale
JoAnn Tobiason
Mary Trammell
Robert Turman

Renee Turner
Kim Ulanowicz
Ruth Ulery
Paul Underwood
Carmen Upenieks
Barbara Usher

John Valusek
Arthur Varnau
Rebecca Vaughn
Samuel Verser
Vance Veynar
Tom Via

Larry Viel
Michael Wade
Mary Wailes
Mike Wakefield
Nancy Walker
Jim Walters

The freshman found reassurance in guidance after fighting the halls of Annandale.

I know my picture looks like heck but I can't help it. I'm a real doll. I wish you were in choir next year. Love ya, Margie Yep

Pam Ward
Paul Welker
Kent Wells

Pre Weston
Tim Whelan
Robert White

Steven White
Jack Whitley
Janine Whitley

The year closed with mixed emotions.

Margie Wilkerson
Bruce Williams
Carol Williams
Jim Williams
Judy Williams
Kay Williams

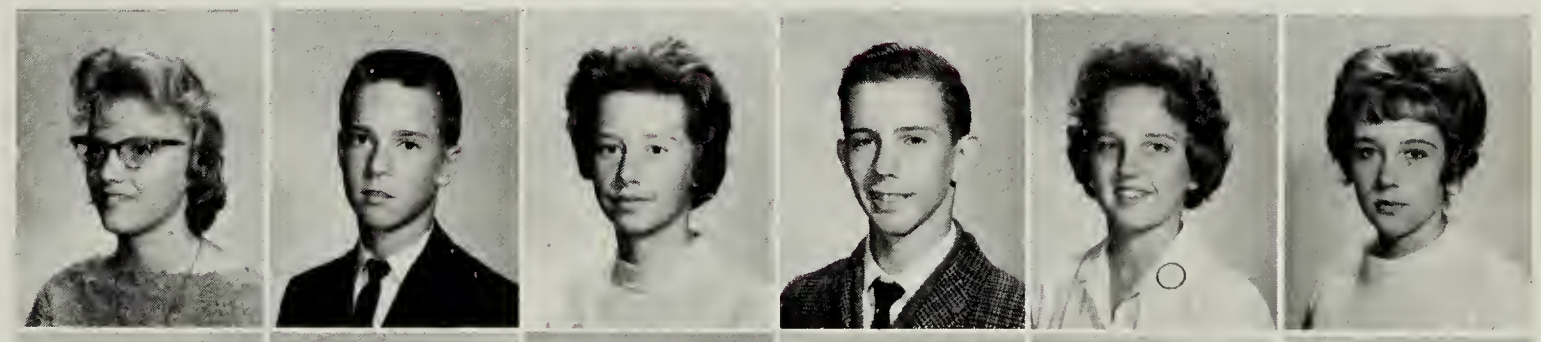

Charles Willis
Monty Willis
Robert Windsor
Carol Wismer
Meg Wisniewski
Brad Wolcott

Barbara Jo Wood
Ann Wooten
Chris Worley
Peggy Worth
Robert Worthington
Perry Wright

Lin Yanker
Margie Yep
Dick Young
John Zmud
Jim Zook
James Zumwalt

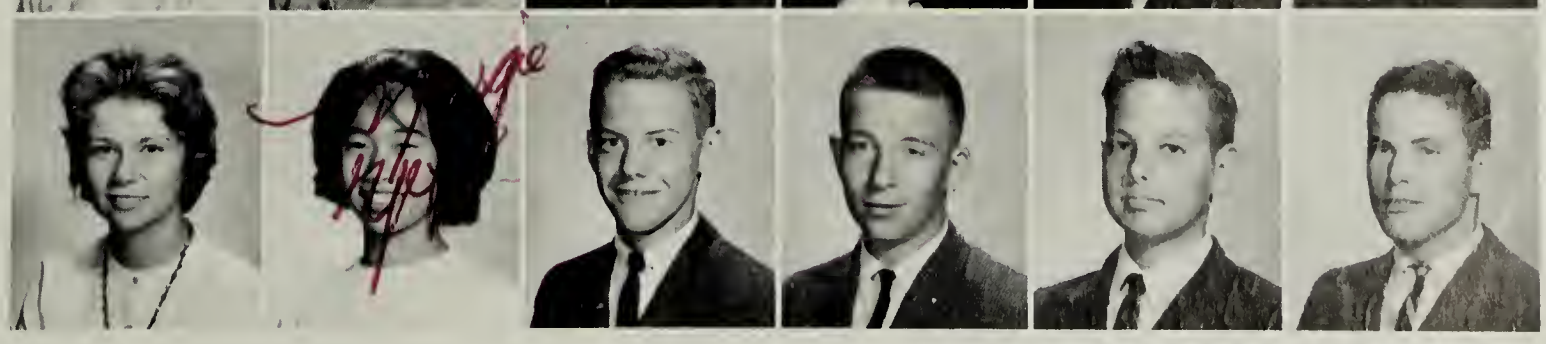

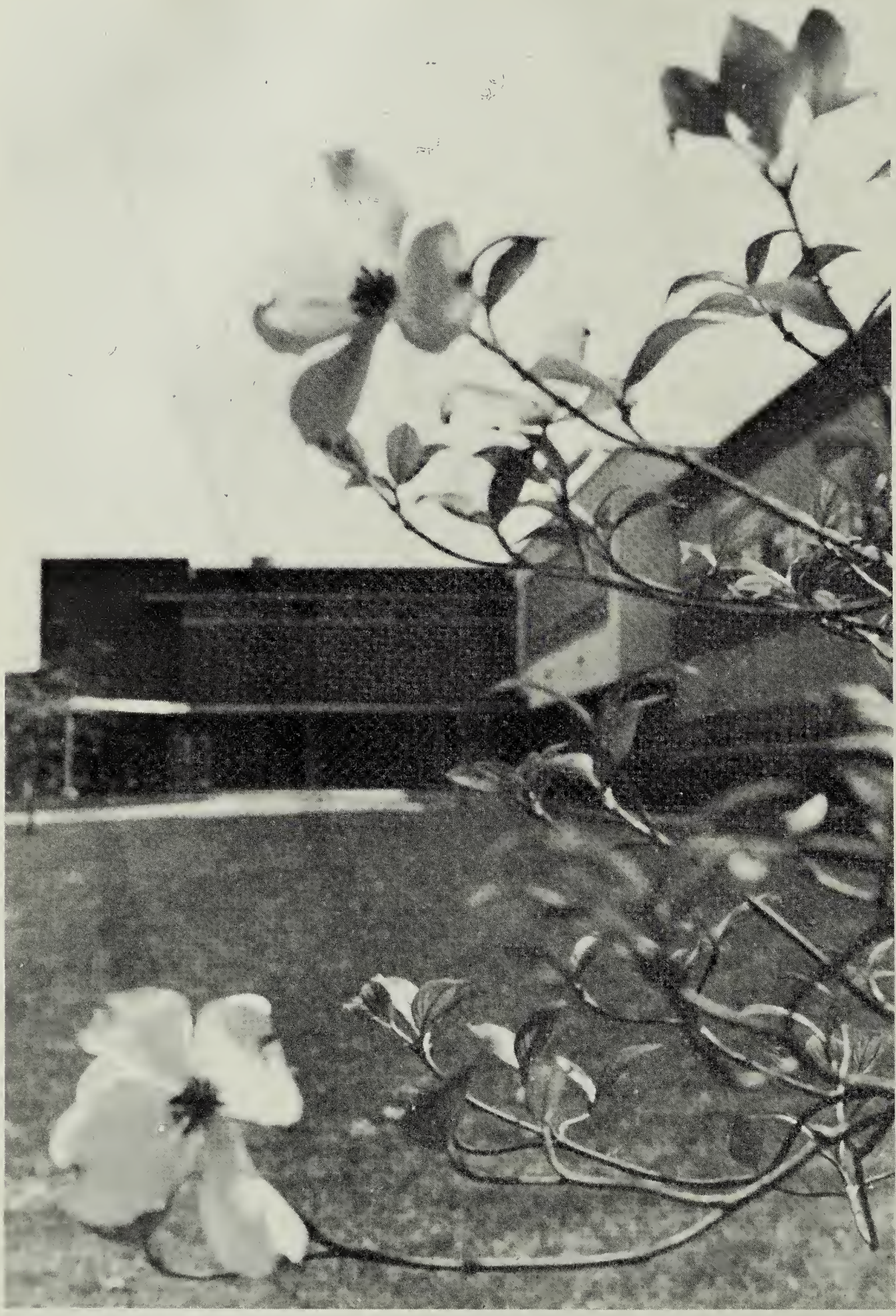

Our school year closed with misgivings and apprehensions for the things we had failed to achieve, but with great hopes for the opportunities that awaited us in the future.

Dear Kathy:
I enjoyed having you in school this year. I enjoyed your assistance in English and Geography. You are very sweet and kind! I hope to see you next year, here! (in Mr. Bolding's 2nd year English class)
Love ya,
Sherri

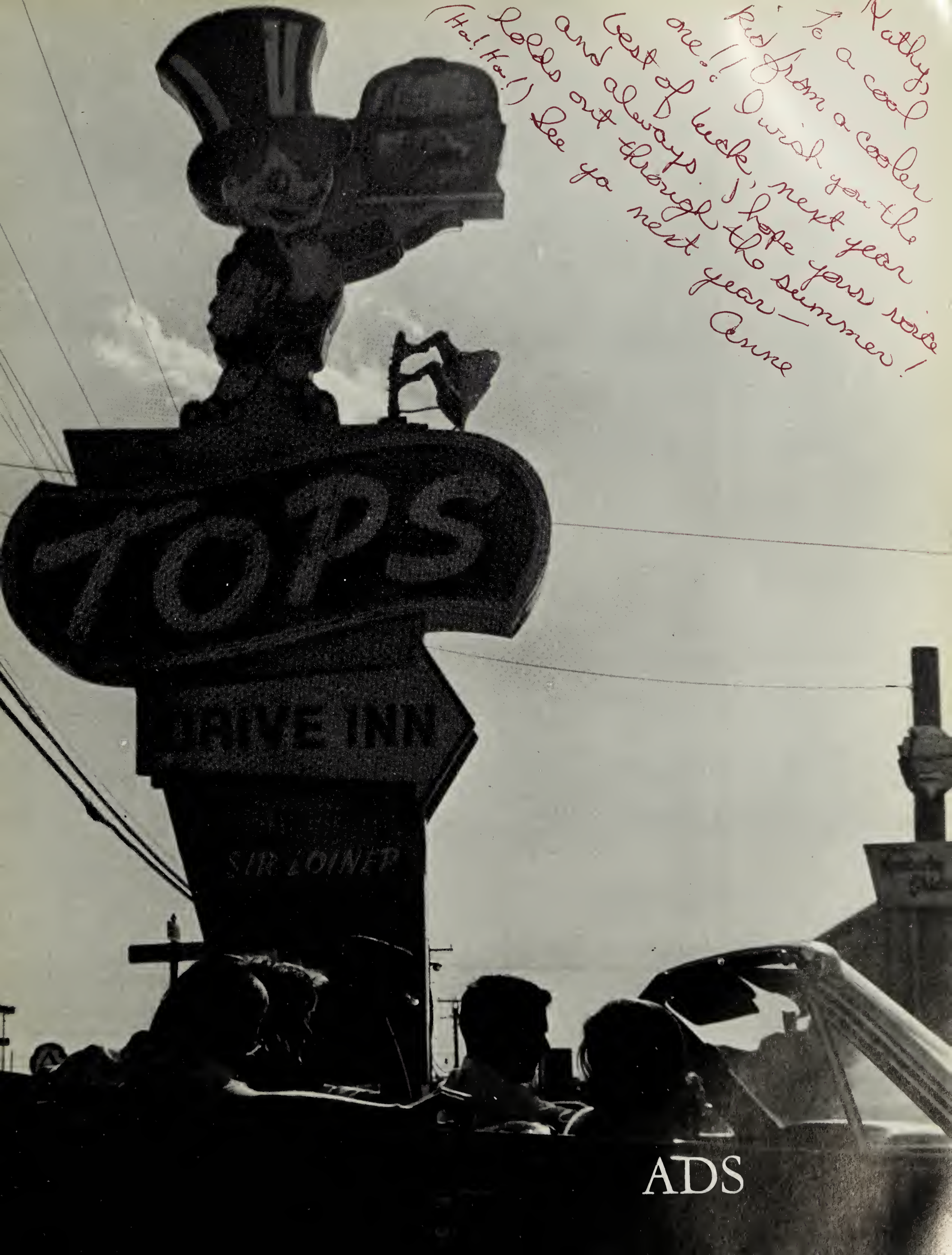
Kathy,
To a cool
kid from a cooler
one!!! I wish you the
best of luck, next year
and always. I hope your sore
legs get through the summer!
(Ha! Ha!) See ya next year—
Anne
TOPS
DRIVE INN
SIR LOINER

ADS

Annandale Office

7400 Little River Turnpike

Phone: 256-6900

Springfield Office

6315 Backlick Road

Phone: 451-4300

THE NORTHERN VIRGINIA BANK

Your Full Service Bank

Member Federal Deposit Insurance Corp.

Best Wishes

ANNANDALE SUPPLY CO.

Backlick Rd. bet. Rt. 236 & Braddock Rd.

HARDWARE — GARDEN SUPPLIES

CL 6-3003

GORDON REALTY

9863 Columbia Pike

Annandale, Va.

CLearbrook 6-2500

ANNANDALE MILLWORK

"Everything for your home and commercial needs."

LUMBER — MILLWORK — BUILDING MATERIALS

Free Estimates

Prompt Delivery

7120 Little River Turnpike

Annandale, Va.

CLearbrook 6-1300

Sam's Tailoring Co.

Custom tailor for ladies and men

TUXEDO RENTAL

Special Rates for Students and Groups

Factory Prices
Complete Alterations

7308 Little River Turnpike

CL 6-6674

ANNANDALE FLORIST

COLUMBIA PIKE AT MAPLE STREET

CL 6-2666

Kathy's Beauty Lounge

9718 Columbia Pike

CL 6-8383

Across from the fire hall

Hours: 9:00-6:00; Thurs, Fri. 9:00-7:30

FISCHER HARDWARE

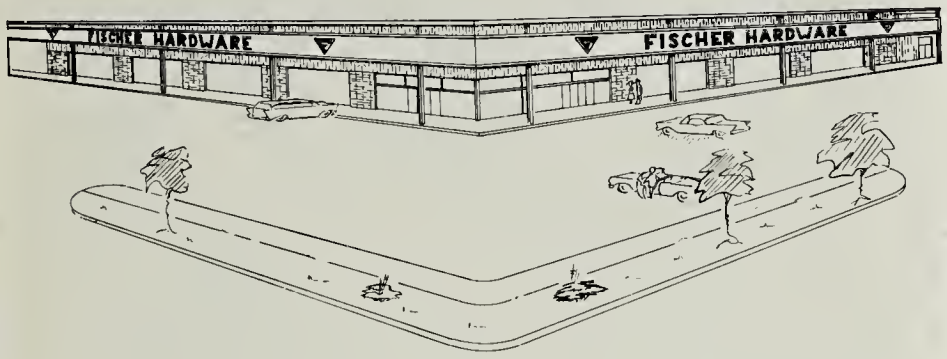

HOUSEWARE — GLASS — TOYS
RENTALS — SPORTS
PLYWOOD — GARDEN SUPPLIES
HARDWARE

Bland and Brandon Ave., Springfield

FL 4-5700

McCormick Jewelers

Town of Annandale
CLearbrook 6-3000
DIAMONDS — WATCHES
SILVERWARE — GIFTS
Specializing in Fine Watch and Jewelry Repairing
Member of Central Charge

WARNER'S AMERICAN

7100 Little River Turnpike

Annandale, Va.

The Star Supply Co.

HARDWARE — BUILDERS SUPPLIES

Free Delivery — Open Evenings 'til 7

7326 Little River Turnpike

Annandale, Va.

Lynch Bros., Inc.

Realtors
SALES . . . RENTALS . . .
INSURANCE
FL 4-7000
Property Management
Residential and Industrial Acreage
Springfield Shopping Center
Springfield, Virginia

Virginia Savings and Loan Association

6825 BLAND AVENUE
SPRINGFIELD, VIRGINIA
FL 4-4100

Savings accounts insured up to $10,000 by an agency of the U. S. Government

ANNANDALE ESSO

9620 Columbia Pike

CL 6-9815

AERO T. V.

7314 Little River Turnpike

Annandale, Virginia

Iva Trice Dress Shop

Corner of
Annandale Road

&

Maple Street

Annandale, Virginia

Ten Pin Plaza

Annandale, Va.

CL 6-2211

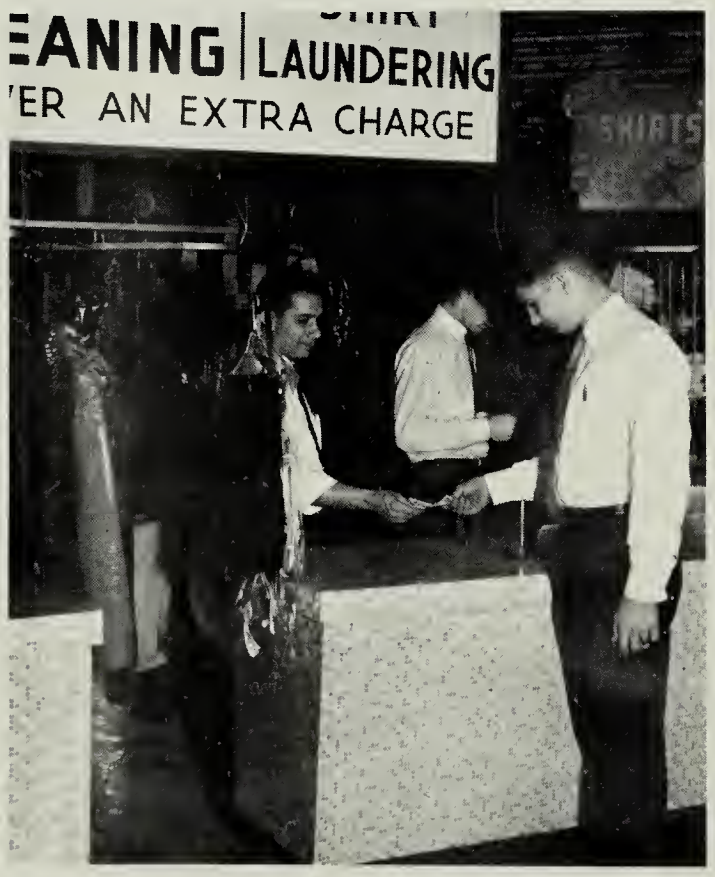

NEVER AN EXTRA CHARGE

Powers Cleaners

CLearbrook 6-3000

CAPONE MUSIC COMPANY

Musical Instruments and Accessories

Musical Instruction

4321 McWhorter Pl. Annandale, Va.

CL 6-6771

ACKNOWLEDGMENTS

Class of '63

Antenna Staff

Zamski Studies

Mr. Ralph E. Buckley

Faculty Members

School Photographer

Mr. Charles Baptie, Jr.

Mr. Donald B. Henretty

Solving a College problem, Margie?

Yes, and mony af her friends and **yours** are tao. By saving befare spending, rather than saving whot you hove nat spent, Margie, is helping to salve a mojor callege prablem. MONEY!

Callege casts are rising and will go higher. You con help yaur parents salve the prablem of college finances by apening a savings accaunt at Suburban Savings. Watch your accaunt graw—helped alang by liberol dividends at the rate af 4% campounded 4 times a year and credited to yaur accaunt.

Suburban Savings and Loan Association

Main Office — 9615 Columbia Pike, Annandale, CL 6-2000

Bailey's Office — 6451 Columbia Pike, Bailey's Crossroad, 481-5000

Tysons Office — Route 7, Tysons Corner, 893-7000

Shirlington — 4054 So. 28th St., Arlington, 548-8175

Compliments of

Student, Parent, Teacher Association

Annandale Hardware
& Supply Co.
7130 Little River Turnpike
Hardware — Garden Supplies
CL 6-1200

McWhorter Properties Inc.
Annandale Shopping Center
Annandale, Virginia
CL 6-2730

Fairfax County's

LARGEST Bank!

9

CONVENIENT OFFICES

SERVING NORTHERN VIRGINIA

PHONE CL. 6-5000

For The Office Nearest You

"Small Enough To Be Friendly—

Large Enough To Be Helpful"

MEMBER: F.D.I.C.

MEMBER: FEDERAL RESERVE SYSTEM

MOUNT VERNON NATIONAL

Bank and Trust Company

W. C. Saunders Company

3110 West Marshall Street

Richmond, Virginia

School and College Jewelry

This yearbook was published by

Hunter Publishing Company

333 Indiana Avenue

Winston-Salem, North Carolina

Kathy,
you are
a very sweet and
wonderful friend (I hope)
to have, stay as
you are & you will always
have friends
Love Your
Blaud
66

BERGEN'S, INC.

Men's & Students Shop

Ladies Suits--Lady Manhattan Sportswear

"Use your Central Charge plate at Bergen's"

RUBBER STAMPS OFFICE SUPPLIES

Tuthill-Byrd Stationery

Typewriter repairs — rentals — sales

9818 Columbia Pike Call: 256-3535

Annandale Pet Supply

Your friendly pet shopping center

COMPLETE LINE OF PETS AND SUPPLIES

REGISTERED PUPPIES — TROPICAL FISH

CLearbrook 6-2400 Annandale, Va.

FIRST FEDERAL

SAVINGS AND LOAN ASSOCIATION

OF ARLINGTON

Savings Accounts & Home Loans

4 Convenient Offices

Assets $41,000,000

Whittington American

6465 Columbia Pike –Bailey's Cross Roads

HU 1-9895

Roadside Market

2750 Little River Turnpike

(between Annandale and Fairfax)

Groceries — Meats — Country Eggs — Sausage

OPEN DAILY 8:00 A.. to 10:00 P.M.

CR 3-9728

Lady Eleanor Hairstylists

9550 Columbia Pike (opp. the A & P)

Annandale, Va.

CLearbrook 6-9886

Symbol of Quality in Fine Furniture

James L. Michelbach Furniture Co., Inc.

Little River Turnpike & Ravensworth Road

Annandale, Virginia

CL 6-3100

Free Delivery

Monday - Friday open

9 A.M. — 9 P.M.

Saturday 9 A.M. - 6 P.M.

Eugene Hairdressers

Eugene Barlow
Owner

9859 Columbia Pike

Annandale, Va.

Two doors west of Annandale Florist

CL 6-2881

Deaver's Appliance

Sales and Service

"If it's electric, we fix it."

9627 Columbia Pike & 9869 Columbia Pike

Annandale, Va.

CL 6-3211

CL 6-8844

CLOTHES CLINIC

Drycleaners and Launderers

9606 Columbia Pike

Annandale, Va.

Phillip's 66

Columbia Pike & 236

Annandale, Va.

Suburban Opticians

9808 Columbia Pike

256-9007

When guests arrive
you cannot house

call

LINCOLNIA MOTEL

FL 4-7500

Shirley Hwy. & Duke Street

PATRONS

Kitty and Steve, what time is it?

Beep! Beep! Pam and Holly

Just tell her Jim said hello (Lambert)

From two of Mr. Bolding's Fourth Period socializers

Mr. Bolding R beloved Coach of football—we love U

To the students of Annandale—Russell Crosier

To Louie Bear, most valuable player of the field

To the cutest frosh football team—Good Luck

Oboyoboyoboyoboyoboyoboyoboyoboy—Schwartz

Bought in hopes that Rosy will stop pestering me.

To Johnny H. with all my love, Frankie R.

From Mrs. Miller's S.A. to her fourth period Eng.

Dave, I won't ever forget the beach—Toni

Claude, neither will I—Wanda

Meiself ben recallen die jung yearen bie Annandale

Holly Hebel—S.A. 226—Mr. Trussel—$1 cash

A la Senora J. Payne, la profesora mas maravillosa del mundo

Ship Ahoy—Mrs. Ames's S.A. Skippers—RLDBBTSG

Luck, Connell's Kool Capell with Tenors next year.

Does H. K. Hibernate when he can't finish lunch?

Room 118, Second S.A.! Caramba, se me olvido!

To all the freshman Girls in Homeroom 108

To our teacherless shop class in the front lobby

To F. L. and J. G. at Massanutten from B. C. and J. H.

Smart as brains, strong as bricks, class of '66

Remember our good times together, Janie—Jeff

"CRASH LAWRENCE" and the class of '63—$teve

Thank you, Mr. D. Lewis, a great collector

Poor Kenneth, you will arrive some day—J. W. Here

In appreciation to this school, its faculty, and staff for being so kind to me—Mary N. Heatherly

Hi! to the Sophomore Class from Candy Kane

Jackie Johnson, Jo Langworthy, and Karen Sukonick

Jon M., what happened when Deanna D. was climbing over the fence with you?!!

To "Halloween Vandals" who painted the cannon red

too mr. Bowldin phrum hiz gud pewpills, 4th per.

Compliments of Mr. and Mrs. Jack Via

To 3 H. Flys and their HANGING PARTY on the Chimney

Likar why not? Compliments of Mrs. Likar's S.A.

From the Intellectual standard—bearers of Annandale—THE ANNANDALE LITERARY MAGAZINE

The pencil is mightier than the pen—It can erase

Elizabeth M. Ames

Dr. and Mrs. F. F. Ashenhurst

Larry D. Klinger

Commander Buckley

Nancy Battaglia, Class of '67

Cmdr. and Mrs. James Franklin Braun

Lt. Col. and Mrs. W. W. Koenzig

Sarah Lory, Director of Guidance

Mr. and Mrs. Chester Cassel

Mr. and Mrs. George Rouvalis

Mr. and Mrs. Terry J. McAdams

Commander and Mrs. J. G. Armstrong

N. B. Wigutoff

Lt. Col and Mrs. R. W. Anderson Jr.

Mrs. Marion Cassedy

Mr. and Mrs. Stephen P. Hayeock

Winifred Likar

Compliments of the Hockey Squad

Compliments of the Basketball Team

For Mozie

Anonymously, Jon Bachman

Real Band Boosters—A. B. Rams

Help! Nuts! The Rapps

"Work"—Danny L. P. Lindblom

Rah! Rah! Seniors of '64

Col. and Mrs. Edward M. Waldner

Mr. and Mrs. Eugene Hegarty

Mr. and Mrs. D. Broder

Mrs. Carl E. Wismer, Jr.

Ralph E. Buckley

To Kathy - remember ol' Mrs. Bauer in World Geography (how could you forget) also the chocolate cocoanut candies hoc hoc! what a wicid place to sign this - you'll probably never find this! hahahahaha "Lexi"

Kathryn Rivers

J. Wallace

Mr. and Mrs. L. T. Rennard

Mr. and Mrs. C. P. Tischesser

To Beta Mu Sigma from Delta Sigma Kappa

"CRASH LAWRENCE" and the class of '63—$teve

Thank you, Mr. D. Lewis, a great collector

Poor Kenneth, you will arrive some day—J. W. Here

In appreciation to this school, its faculty, and staff for being so kind to me—Mary N. Heatherly

Hi! to the Sophomore Class from Candy Kane

Jackie Johnson, Jo Langworthy, and Karen Sukonick

Jon M., what happened when Deanna D. was climbing over the fence with you?!!

To "Halloween Vandals" who painted the cannon red

too mr, Bowldin phrum hiz gud pewphills, 4th per.

Compliments of Mr. and Mrs. Jack Via

To 3 H. Flys & their HANGING PARTY on the chimney

Likar why not? Compliments of Mrs. Likar's S.A.

From the intellectual standard—bearers of Annandale—THE ANNANDALE LITERARY MAGAZINE

The PENCIL is mightier than the pen—It can erase

There once was a teacher named Payne,
Who drove her students insane.
They were really perplexed—vexed with the text.
They didn't know what would come next.
But the students all loved Mrs. Payne
And showed it by raising much Cain
With parties and proms; spiders and bombs.
She'll never have students like us again.

Compliments—4th year Spanish (c 1963 F + T)

Kathy,
To a good second sop.
Remember me and the fun
we had in chorus. A real
sweet girl.
Good Luck
Donna Bray

Kathy,
To a real sweet girl.
I'm not going to say
"Good Luck" because I'm
tired of saying it. So
I'll say have fun
next year
Peggy Kauffman

Elizabeth M. Ames
Dr. and Mrs. F. F. Ashenhurst
Commander Buckley
Nancy Battaglia, Class of '67
Cmdr. and Mrs. James Franklin Braun
Lt. Col. and Mrs. W. W. Koezig
Sarah, Lory Director of Guidance
Mr. and Mrs. Chester Cassel
Mr. and Mrs. George Rouvalis
Mr. and Mrs. Terry J. McAdams
Commander and Mrs. J. G. Armstrong
N. B. Wigutoff
Lt. Col. and Mrs. R. W. Anderson, Jr.
Mrs. Marion Cassedy
Mr. and Mrs. Stephen Haycock
Winifred Likar
Compliments of the Hockey Squad
Compliments of the Basketball Team
For Mozie
Anonymously, Jon Bachman
Real Band Boosters—A. B. Rams
Help! Nuts! The Rapps
"Work"—Danny L. P. Lindblom
Rah! Rah! Seniors of '64
Mr. and Mrs. T. J. Twardy
Mr. and Mrs. M. J. Kilpatrick
Mr. and Mrs. Wm. L. Bachman
Mr. and Mrs. H. P. Mercer
Col. and Mrs. J. H. Davis
De Earle M. Logsdon
Lt. Col. Charles R. Dawson
Mr. and Mrs. John C. Helmick
Mr. and Mrs. Richard R. Dann
Mr. and Mrs. Eugene E. Witherell
Col. and Mrs. Gordon Cauble
Mr. and Mrs. R. H. Yelton
Mr. and Mrs. James G. Watson
Mr. and Mrs. H. E. Eissner
Col. R.E. Shearer
Col. and Mrs. Charles W. Adcock
Mr. and Mrs. James D. Button
Col. and Mrs. Edward M. Waldner
Mr. and Mrs. Eugene Hegarty
Mr. and Mrs. D. Broder
Mrs. Carl E. Wismer, Jr.
Ralph E. Buckley
Kathryn Rivers
J. Wallace
Mr. and Mrs. L. T. Rennard
Mr. and Mrs. C. P. Tischesser

Dear Kathy,
I sure enjoy having you as a friend.
Carolyn Best '66

Kathy, This is a sharp year! Have fun next year and take it easy. Good luck in life
Lis M

Best of luck in everything you do.
Jim Arnold

Kathy, It has been fun having you in the French class. Have fun next year and take it easy. Good luck in the future.
Lani Leonard

Judge not your friends
By outward shows
Feathers float,
But pearls lie below.
Ann Walker

To a nice person
it's been nice
knowing; I hope
to see you next
year.
John Schmoyer

One oddball had
to use blue ink

To a nice
girl of laughs
Don

To the ex-low-man on the totem pole, Have fun next year and take it easy on the low-men-on the totem pole.
Best Wishes always
Joyce Bentley

Kathy,
It's been nice knowing you in Geometry, be good next year and good luck on the Geometry Exam
Carol Fisher '65

Stay Sweet!
Good Luck
from Richard
I mean,
Donna

p.s. this red pen idea is cool (just like you!)

Kathy—
To a sweet, nice girl—stay just that way—
Love ya
Bibette

Dear Kath,
well the year's over! (Darn it). No more seniors (one in particular!), no more homework (working on boys at home), no more nothing! Oh, well, there's always next year. Have fun this summer and come & see me.
Love always,
Peggie O.

What am I gonna do with you? I don't know — but I gotta figure out something.
Kathy,
Good luck in band next year. Stay the same sweet as ever.
Love ya'
Janice

Kathy,
We are a mosquito and not (spelling?) filled summer, and I'll see you next year.
Morgie Keck

Too bad I didn't have a blue pen handy, just to be different.
Cindy Hill

Kathy —
To a sweet girl and a good English student.
Bill Goodman

Stop flunking Reg.
70 good bill!
Ron Quesebart esquire

Kathy,
You are such a sweet girl! It has been such fun knowing you in Hym!
Good luck always!
Love,
Nancy M.

Kathy,
a real sweet girl who will go far in this world.
Good luck always,
Bentley Hall
P.S. See you next year.
P.S. In Band.

Kathy, the girl that they just wouldn't dare take out of my homeroom (& hope!) good luck all this year and this summer and next, too. Good luck, be good, don't cry.
From the girl in your class for 2 years + more
Love
Carol

Kathy,
A real nice kid with a big mouth in class.
Bob Sines

Kathy,
Remember the good'ole French class and all our good'ole marks. Hope you have a blast next year and stay sweet and wonderful.
Karen Darick.
1963
(P.S. Just 3 yrs. to go)

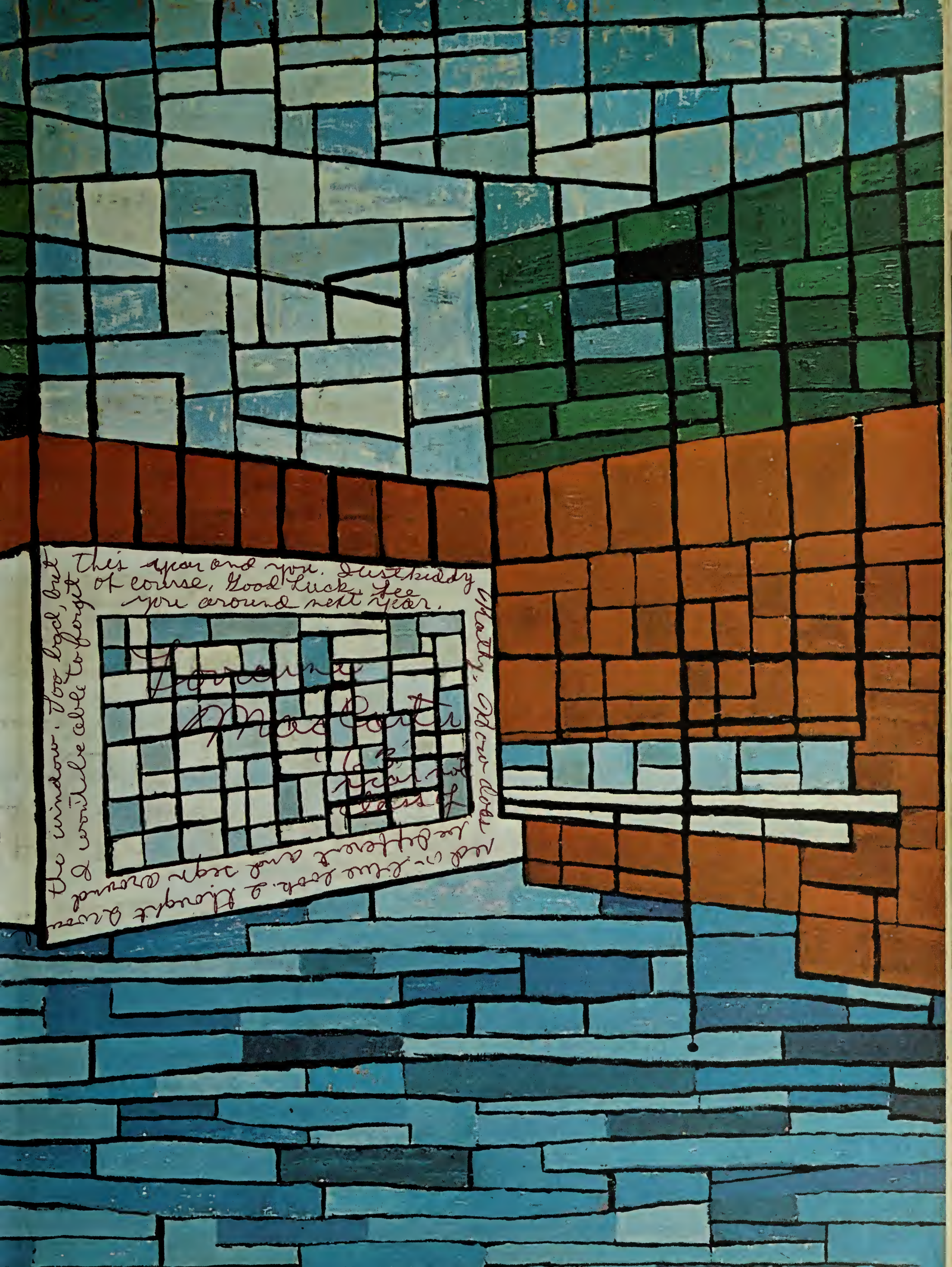

red or blue look. I thought I would be different and sign around the window. Too bad, but I won't be able to forget this year and you. Everybody of course. Good luck. See you around next year.

Kathy, Also does

[illegible]